For Births, Marriages and Deaths and Personal Announcements, See Page 3.

The Irish Times

CITY EDITION

For Births, Marriages and Deaths and Personal Announcements, See Page 3.

PRICE TWOPENCE. DUBLIN, SATURDAY, MAY 4, 1940. VOL. LXXXII. NO. 25,838.

MAY 7, 8, 9, 10, 11 — The Spring Show — MAY 7, 8, 9, 10, 11

IRELAND'S AGRICULTURAL & INDUSTRIAL WEEK

RDS

PROGRAMME FOR TUESDAY
Chief Events.
Judging—All Sections.
Trade Exhibitions.
Village Handicrafts.
Gymkhana Event.
Butter-making Competition.
Horse Jumping.
Irish Sheep Dog Trials and Demonstrations.
Army Bands.

PROGRAMME FOR WEDNESDAY
Chief Events.
Judging—Polo Ponies.
Display by the Hounds of the Ward Union Hunt.
Parades & Jumping Competitions.
Gymkhana Event.
Army and Garda Bands.
Village Handicrafts.

PROGRAMME FOR THURSDAY
Chief Events.
Judging—Children's Ponies.
Parades.
Children's Jumping Contest.
Display by the Hounds of the Kildare Hunt.
Village Handicrafts.
Gymkhana Event.
Army and Garda Bands.

PROGRAMME FOR FRIDAY
Chief Events.
Butter-making Competition.
Parades.
Display by the Hounds of the Meath Hunt.
Children's Jumping Contest.
Village Handicrafts.
Army and Garda Bands.
Gymkhana Event (Children).

PROGRAMME FOR SATURDAY
Chief Events.
Trade Turn-Outs.
Village Handicrafts.
Championship Butter-making.
Gymkhana Event.
Championship Jumping.
Army and Garda Bands.
Display by the Hounds of the Ward Union Hunt.

TRANSPORT

To-day's most vital need is the dependable transport of goods and

AUSTIN COMMERCIAL VEHICLES

are now being assembled by us in Dublin and available to supply that need. Dependable Transport is therefore assured to those who standardise on Austin Trucks. Specimen Units will be on view at the

R.D.S. SPRING SHOW
(IN THE SERPENTINE HALL)
STAND NUMBER 285
where full information may be obtained

LINCOLN AND NOLAN, LTD.
57/58 LOWER BAGGOT STREET, DUBLIN.
TELEPHONES: 61943—4—5
TELEGRAMS: "LINCOLAN, DUBLIN."

MAN and his COAT

Apart from considerations of comfort, there is probably no single item of man's attire that contributes more to that well-dressed effect than a good overcoat. And there is certainly no better overcoat made than the "Kenmac."

The KENMAC Aintree-styled OVERCOAT

Fashioned by experts from splendid tweeds of exclusive pattern, it fits to perfection around the shoulder and the collar, and hangs in easy, swinging lines. It looks as good as it is.

From £4 : 17 : 6

—and his HAT

The KENMAC WEATHERPROOF
Unquestionably the Smartest Made

Gabardine Double Texture 37/6
Wool Gabardine 79/6
All-Wool Gabardine 95/-

We carry all the newest in such profusion of style and colour that you will have no difficulty in selecting the hat that is right for you.

Battersby Hats 22/6
Other Styles from 17/6
Kenmac Sports Weight 16/6

KENNEDY & McSHARRY LTD.
WESTMORELAND ST. and D'OLIER ST.

★ Take Buses

FOXROCK ROUTE ..... No. 86
CABINTEELY ROUTE ..... " 46
MOUNTTOWN—DUN LAOGHAIRE ROUTE " 46A
DELGANY—KILCOOLE ROUTE ..... " 84

Visit these BEAUTIFUL HOMES
Detached and Semi-Detached

On one of the most attractive sites, within a few minutes of the city, beautiful surroundings, glorious hours of sunshine, invigorating air. Priced to suit the average purchaser. Modernly equipped.

SELECT YOUR HOME IN THIS IDEAL NEIGHBOURHOOD!

..... at MOUNT MERRION PARK

OPEN EACH DAY (SUNDAY INCLUDED) from 10 a.m. to 9 p.m.

ALL THE LATEST IMPROVEMENTS AND DECORATIONS.

Prices from £950

IRISH HOMES LTD.
MOUNT MERRION PARK,
STILLORGAN ROAD,
BLACKROCK,
CO. DUBLIN

SOLICITORS: WHITE & MEARES, 41 St. Stephen's Gn., Dublin.
ARCHITECTS: HILLAS & HYNES, 56 Kildare St., Dublin.
CONTRACTORS: JOHN KENNY & SONS, LTD., Harcourt Road, Dublin.

Telephone: Dublin 61945-7 and 51907

OUR BAKERY was founded in 1829

AND TO-DAY we have perfected an organisation, the chief aim of which is the PRODUCTION of the FINEST QUALITY BREAD

PETER KENNEDY LTD.
125 PARNELL ST., DUBLIN
'PHONE 76766/7

NEW AND USED *Motor Vehicles and Cycles*

MOTOR CARS.

ALL makes of Cars Repaired promptly and dependably by competent mechanics at Lincoln and Nolan, Ltd., 57/58 Lower Baggot street, Dublin. Phone 61943-4-5 t.c.

NEW CARS

FOR IMMEDIATE DELIVERY.

AUSTIN	8 and 10 h.p.
MORRIS	8 and 10 h.p.
HILLMAN	10 h.p.
FORD	8 and 10 h.p.
WOLSELEY	10 and 14 h.p.

REPAIRS TO ALL MAKES OF CARS.

W. B. CRAWFORD (Dublin), Ltd., HATCH STREET, DUBLIN.

AUSTIN Saloon, 1934, 11.9, English made, condition as new; new tyres; taxed June; insured 1941: £70.—F. Mellon, Outfitter, Dun Laoghaire, Kingstown. 1 A

A LATE 1937 Morris 12 h.p. de Luxe Saloon, exclusively used by one private owner for pleasure only, taxed year, unsoiled; £135.—19 Eaton road, crenure.

A LATEST model Ford 22 V8, brown, brown leather, mileage 5,549, tax paid December. 'Phone: 21077 Dublin. 3 A

AUSTIN 7 for Sale, 1938 model, in perfect condition two new tyres and battery, mileage 20,000: seen by appointment.—H 1811, this office.

AUSTIN 1930 16/6 Saloon, blue leather upholstery; excellent hire car, engine recently overhauled, all tyres good; £30.—Huet Motors, Lower Mount street, Dublin.

AUSTIN 10 h.p. Saloon, 1932, only taxed 3½ years, good condition.—H 1855, this office.

BABY Fiat, taxed December, 1940; mileage 12,000, red, one owner; seen any time; price £75. 'Phone 95747, before 6 o'clock. 30 F

BABY Fiat, de luxe model, taxed to next December; nine months old, absolutely perfect, new condition; owner bought big car; hire purchase arranged.—H 1599, this office. 30 F

BABY Fiat for Sale, perfect.—10 Waltham terrace, Blackrock. 1 A

EXCHANGE Dodge, 1937, perfect, £16 tax, for small car; or Sell, £135.—O'Sullivan, Mount Sion, Kilkenny.

FORD 8, De Luxe, 1937: taxed, insured end year; new tires, sliding roof; £87.—H 1816, this office. 3 C

FIAT 12 h.p. 1939 Saloon De Luxe, 33 m.p.g., as new, done only 9,000 miles, leather upholstery; owner leaving country; all spare pieces obtainable; new, £249; bargain price, £150.—H 1863, this office.

GENTLEMAN, having two cars, wishes to dispose of one, a 15.5 Morris Oxford, with auto-clutch and freewheel; 5 seater Saloon, in perfect order every way; any trial given during show week. Seen at "Sydenham," Merrion road, opposite R.D.S. 3 B

HILLMAN 1938 10 h.p. Saloon de Luxe, finish blue, with blue leather upholstery, carefully maintained, excellent fresh appearance, sliding roof, good tyres; written guarantee; £155.—Huet Motors, Lower Mount street, Dublin.

TALBOT 1932 14/45 h.p. "Close Coupled" Saloon, two-door model, finished maroon, tan leather upholstery, distinctive car, in sound order; £65.—Huet Motors, Lower Mount street, Dublin.

A 1934-5 Riley 9 h.p. Kestrel, in perfect condition, taxed; any trial; £115. 2 B

1934 STANDARD 12 h.p.; tires, appearance, and mechanically perfect; £60. 2 B

1934 HILLMAN Minx, 10 h.p., recently overhauled; very good appearance; £45.—Moore's Garage, Little Longford street, off Aungier street. Telephone 51109. 2 B

MOTOR CARS (CONTINUED).

WANTED.

WANTED, good 12 to 15 h.p. Saloon, recent year, in Exchange for 1939 Ford 8 h.p., two door, leather; small mileage, taxed; with cash adjustment.—H 1854, this office. 1 A

MOTOR CYCLES.

ANY make supplied. Catalogues free. Easy Payments. Free Tuition. Spares. Repairs. Insurance Eras Co., 17 Lower Baggot street. 6 X

B.S.A. 500 c.c. Combination for Sale, p.m.s. electric light; just overhauled; first cheque £28 secures. Seen by appointment.—Gordon, Knockingarra, Curragh. 'Phone 12. 3 C

CARAVANS.

DICKSON Caravans, four berth, equipped specially for comfortable holidays. 'Phone 71348—47a Fleet street. 3 C

FOR Hire, Caravan, sleeps 4.—The Ark, Foxrock. 'Phone 62149.

LORRIES, VANS, MOTOR AND STEAM HAULAGE.

BEDFORD 3-4½ ton Van, condition as new, 6,000 miles. Can be seen by appointment Dublin, or Kerr's Garage, Athboy. 30 F

BEDFORD, new 30 cwt. Lorry in stock.—Bedford Motor Co., Ltd., Limerick. 2 F

ACCESSORIES, TYRES, ETC.

TYRES wanted, 13 x 45; state lowest price and condition, where seen.—C. G. Doherty, c/o Rothesay Hotel, 11 Eden quay, Dublin.

BICYCLES.

AS DURABLE AS IT IS SAFE
PURCHASE A FAMOUS
RUDGE
PRICES FROM £6-16-6 CASH
10/- SECURES ANY MODEL.
Free Catalogue from
HANAN'S
Dépôt for Famous Rudge Cycles
126 St. Stephen's Green, Dublin
(Next Door to Cinema).
Open till 8 p.m. Fridays and Saturdays.

ALL-STEEL Raleigh—Cash and Easy Payment orders sent carriage paid per bus or rail. All models 10/- deposit, including those fitted with Dynohub.—Stevens, "The Cycle King," 8 Aston's quay and 244 Rathmines road, Dublin.

B.S.A.—The World's Best Value. A quality Cycle at a reasonable price. Give us a call before deciding on your new model.—Kelly's, Bachelor's Walk. T

RALEIGH—Call and inspect our range of Models. Catalogue and all particulars.—Kelly's, Bachelor's Walk. T

CHAUFFEURS, MECHANICS.

See Advertisements under Situations Vacant.

For 1940 MOTORING—
A 'PREFECT'S' PERFECT
The Economical 10 h.p. FORD
TUDOR £200 EX WORKS

Deferred Payments Arranged.
GET IN TOUCH TO-DAY WITH THE
Smithfield
SMITHFIELD and RENBURB ST., DUBLIN

Great Care is taken that Advertisements in all parts of this Paper appear correctly, but no liability is taken for any ERROR in or Omission of any Advertisement, and the Proprietors Reserve the Right to Omit or Alter any Advertisement, no matter where or by whom accepted.

All Advertisements accepted for insertion in this Paper must bear endorsement by the name and address of the Advertiser. These particulars are not for publication.

SCALE OF CHARGES FOR SMALL CLASSIFIED ADVERTISEMENTS.

12 Words or under, 1/-
Every Succeeding Word, One Penny.
4 Consecutive Insertions FOR Price of 3 when Prepaid.

This Concession does not apply to Advertisements set in display form or placed contrary to our regulations.

Box Office Address counts as three words if replies are to be called for at Head Office, or if they are to be sent by post or called for at any Branch Office as four words. Postage extra. Replies can be obtained on presentation of ticket at Head Office between the following hours—Monday to Friday, 9 a.m. to 6.30 p.m.; Saturdays, 9 a.m. to 6 p.m. At no other time is letters be given out.

Advertisements not prepaid are charged for at a minimum of 3/- per insertion.

Publication of these Advertisements is not guaranteed on any particular day.

As letters addressed to initials or to Christian or fictitious names at a Post Office will not be dealt with, but immediately sent to Dead Letter Office, Advertisements with such addresses will not be inserted.

TRADE AND MATRIMONIAL ADVERTISEMENTS IN THESE COLUMNS 1/- PER LINE.

Money Orders, Notes, ORIGINAL Testimonials, or other documents should not be enclosed with replies to Advertisements.

The Reply Boxes, not being intended for Trade Lists, Circulars, or Samples, envelopes containing same will not be delivered, and no responsibility is undertaken for accidents, omissions or mistakes.

IRISH TIMES, LTD.
WESTMORELAND STREET, DUBLIN.
'PHONE—76555.

BRANCH OFFICES—
RATHMINES—Castlewood Avenue. Wednesday (Half-day) closes at 1 o'clock. 'Phone 91951
BELFAST—58 Donegall Street ..... 'Phone 21787
CORK—15 Cook Street ..... Cork 1506
LIMERICK—6 William Street ..... 'Phone 472
LONDON—55 Fleet Street, E.C.4. Central 4390
MANCHESTER—Winter's Buildings, 30 Ann Street ..... Blackfriars 6343

SITUATIONS VACANT.

RADIO OFFICERS' Official Training Centre, Atlantic College, 1 Leeson Park.—M. E. FitzGerald, A.M.I.E.E., A.M.I.C.E., Principal.

ALL Situations, Vacancies, and Appointments, hitherto placed under special heading are now given in this column.

A LADY of experience WANTED to take Charge of Haberdashery and Fancy Department (Protestant); state salary expected (indoor), send copies references. Address "Z 4930, Lady," this office.

A YOUNG country GIRL REQUIRED for Home Made Bread and Scones, etc., also used to dairy work. Write, full particulars, the Manager, Laragh House, Annamoe, Co. Wicklow. 1 F

AN experienced GIRL BOOKKEEPER-TYPIST REQUIRED for City Wholesale Office; state age and salary expected, and give particulars of previous experience.—H 1846, this office. 3 A

CLOGHAN Castle, Co. Offaly, is the Historic Irish Mansion featured in the "Weekly Irish Times" to-day. Price twopence. 30 F

CARETAKERS (married couple, no children) REQUIRED for large house, Dublin; must be highly recommended and understand telephone; rent 12/6 per week, and caretaker's duties; send copies of references, otherwise no answer.—H 1649, this office.

COOK WANTED for hotel; send copies references, state age and wages.—Box 971, Irish Times Branch Office, Cork. 3 C

DRESSMAKING—Capable, young LADY REQUIRED; must be good at cutting and dressmaking (Protestant); provincial town, Midlands. Address "Z 45, Lady," this office. 3 B

EXPERIENCED COOK REQUIRED immediately for first class country hotel, outside Dublin. Apply, giving particulars and salary expected.—H 1732, this office. 2 B

EXPERIENCED HOUSEKEEPER REQUIRED for a good class hotel; must have had hotel experience and hold similar post. Apply, stating age, salary required, with copies of references, "Z 19, Housekeeper," this office. 2 A

GIRL REQUIRED to take charge of Photographic Workroom, Developing, Enlarging.—H 1646, this office. 1 A

HOUSEKEEPER, willing to undertake all duties, REQUIRED by small business man, widower, three children, 5-14; Methodist home; send references and state salary expected.—Walker, 35 Hanover street, Portadown, Co. Armagh. 2 F

HOTEL MANAGER or MANAGERESS REQUIRED by a first class hotel. Address, stating age, experience and salary expected, and enclose copies of references, "Z 17, Manager," this office. 2 B

HOUSEMAID REQUIRED immediately for first class season hotel; wages 10/- per week, good tips; send copies of references, height and state age.—Falls Hotel, Ennistymon, Co. Clare.

HOTEL MANAGERESS, fully capable, well educated and connected, REQUIRED. Fullest particulars of experience, with copies references, to H 1861, this office.

JUNIOR CLERK WANTED for city Builders' Providers Office.—H 1604, this office. 30 F

LIGHT hearted, adaptable GENTLEWOMAN REQUIRED to help another run Hostel, seaside country town; plenty of free time; interview. Address "Z 4962, Gentlewoman," this office. 2 F

LADY BOOKKEEPER, also capable of acting as Shorthand Typist, WANTED by Dublin firm; state age and experience.—H 1757, this office. 2 A

LADY HELP, Protestant, housework, plain cooking; 2 ladies (one out all day); comfortable home; references essentials; £24-£30. Address "Z 54, Help," this office.

LADY COOK REQUIRED, for first class hotel in County Dublin; must be thoroughly experienced in good cooking. Reply, stating full experience, references, and salary required. Address "Z 60, Cook," this office. 3 A

SITUATIONS VACANT (CONTINUED).

OFFICIAL NOTICE.
MARINE RADIO OPERATORS
urgently required for Merchant Service. Special short course, moderate fees, day and evening classes. Full particulars from BELFAST WIRELESS COLLEGE, NORTH STREET ARCADE, BELFAST. 8 X

RESIDENT STEWARD, married, for licensed sports club, Dublin. Full particulars must be given, family, age, experience, wages expected, copies references.—H 1615, this office. 30 F

WANTED, capable WOMAN to mind old gentleman, easy patient, and help with household duties; country.—Box 7421, Essex Advertising Service, Dublin. 1 A

WANTED, temporarily for summer months, experienced SHORTHAND TYPIST, State experience, age and send copies references, to Dublin, 1732, this office. 2 B

WATCHMAKERS and Jewellers, town, South of Dublin, REQUIRE GIRL ASSISTANT (Protestant). One finished apprenticeship would offer splendid opportunity for intelligent girl. Copies references and particulars to "Z 21, Girl," this office. 2 B

WANTED, experienced BOOKKEEPER TYPIST; state experience and wages expected; enclose copies of references.—H 1795, this office. 3 C

WANTED, experienced LADY COMPANION HOUSEKEEPER; R.C.; adult family. Address "Z 27, Housekeeper," this office.

WANTED, from June, for a first class seaside hotel (West), an experienced young CHEF, must specialise in sweets and pastries, and good all round (2 kept); also experienced WAITER, must be used to numbers, and strict T.T.; R.C. Address copies of last references, wages, and age, "Z 25, Chef," this office.

WANTED immediately, CHAUFFEUR HANDYMAN; must be good driver; plain gardening; indoor or lodge; send copies discharges, wages, religion, age, height. Address "Z 28, Chauffeur," this office. 3 A

WANTED, smart, energetic ASSISTANT for Underclothing and Mantles, good class trade; state experience, religion, salary (outdoor). Address "Z 46, Assistant," this office. 3 C

YOUNG Protestant COLLEGE BOY REQUIRED, about 19 years of age, to learn Electrical Massage; salary two pounds weekly until proficient; applicant must be able to drive car. Apply, stating age, height and where educated, H 1808, this office. 3 A

CLERICAL.

RECTOR of popular Down Seaside Parish would be Exchange June 4th to 27th with Dublin or near Rectory. Apply Box No. 126, Irish Times Branch Office, Belfast. 2 A

EMPLOYMENT WANTED

ALL Vacancies, Situations and Appointments sought, hitherto appearing under special heading, will now be found in this column.

A YOUNG Companion Help disengaged, experienced driver, go town or county; excellent references.—H 1812, this office.

A YOUNG Lady, experienced car driver, desires position, Companion, where maid kept.—H 1779, this office. 3 C

BOOKKEEPER—Lady, long experience, all clerical duties; capable taking charge; highest references.—H 1600, this office. 30 F

CONSCIENTIOUS and accurate Typist, do work in own home (Verograph), or as Secretary; afternoons only.—H 1669, this office. 1 A

COMPANION Help or Housekeeper, Protestant, seeks quiet situation, one or two.—H 1840, this office.

COMMERCIAL Gentleman, 30, presently engaged, desires position with good class firm; probably outdoor; first class attention, possessing organising ability, tact, personality, and clean record.—H 1831, this office. 3 A

DRAPERY—Young Lady (Protestant) seeks situation; 6½ years, experience; good references. Address "Z 24, Lady," this office. 2 A

ENERGETIC young Man (27), 12 years' first class experience, 6½ years Manager Drapery and Boots, desires change to progressive position, excellent Salesman and window dresser; first class references; not afraid of hard work or responsibility. Address "Z 4925, Man," this office. 1 A

FARM Steward, go do Working Steward; experienced every branch; highest references.—Box 7426, Essex's Advertising Service, Dublin.

FARM Steward open for situation; Protestant, life dairy and poultry; desired.—H 1712, this office.

GENERAL Man seeks job as Garden Hand, Groom or drive cars; handy.—Address "Z 4913, Man," this office. 2 C

GENTLEWOMAN seeks post Companion Help; experienced; involuntary cooking; couple or man; baby or invalid.—H 1742, this office.

GOOD Cook; hotel or golf club; outdoor; good references.—H 1769, this office.

HOTEL Assistant Manageress requires post; technically trained, practical experience. Address "Z 4961, Manageress," this office. 2 B

HEATING Engineer, conversant with design and supervision of domestic heating and water installations, desires leading position. Address "Z 43, Engineer," this office.

LADY Help, take complete charge infant; country or seaside preferred.—H 1720, this office. 2

LAND Steward desires situation; Protestant, married; long practical experience. Particulars, H 1713, this office.

LADY wants position as Companion Help to lady or gentleman; would help with children. Address "Z 57, Help," this office.

MARRIED Man seeks position as Gamekeeper and Trapper or Singlehanded Keeper; can be highly recommended. Address "Z 4914, Keeper," this office. 2 F

MAN, single, Protestant, 40, good Plain Gardener, generally useful, seeks position; 10/- weekly, indoor; good references.—H 1790, this office.

MAN and Wife seek vacancy; Gate Lodge, Care of Fowl Garden, etc.—H 1829, this office.

MRS. Moore, Ashton, Castleknock, can very highly recommend Wm. McKeown, who has been in her employment for many years; he understands garden work, cows and rearing of calves, etc.; is generally useful. 3 A

NEON Sign Draughtsman (commercial experience) seeks position; good references. Address "Z 59, Draughtsman," this office.

PANTRY Man seeks position, hotel or private; experienced silver, table work. Address "Z 4927, Pantry," this office. 30 F

POSITION Wanted as Maid or Under Lady Maid, excellent qualifications.—C. of I., Box 26, Jones Place. "Z 31, Steward," this office. 3 C

EMPLOYMENT WANTED CONTINUED.

POSITION Wanted, general, 2 Sisters, both experienced Housework and Cooking; would take also; excellent security given.—H 1781, this office.

RELIABLE Man, married, seeks situation, outdoor, driving car, Dublin-Bray district.—O'Leary, Clowanstown, Ratoath. 2 B

RESPONSIBLE Farmer's Son, age 30, seeks situation farming; highest references; all round farming; prepared to invest with security. Address "Z 26, Farmer's Son," this office. 2 A

SMART young country Girl seeks vacancy, Small Shop; highest reference. Address "Z 37, Girl," this office. 3 A

SUPERIOR Person, highly recommended, care invalid and run small, modern house or flat. Address "Z 42, Person," this office.

WELL educated young Lady requires position as Secretary Chauffeuse; has French and Spanish.—H 1571, this office. 30 F

WAITRESS seeks place, experienced; good references.—H 1771, this office.

WORKING Gardener, married, seeks situation; wife experience, can milk.—Stanley, 14 Robin Villas, Palmerstown, Co. Dublin. 3 C

WAITRESS or Housemaid Waitress; good references.—H 1785, this office.

YOUNG lady seeks Apprenticeship to Hairdressing; very slight knowledge.—H 1607, this office. 30 F

YOUNG lady (C.L.) seeks post Companion Chaperone, Nursery Governess; domestic science, home nursing certificate, London. Address "Z 4947, Lady," this office. 1 A

YOUNG Man, Shop Assistant, confectionery; experienced; very highly recommended.—H 1761, this office.

LEGAL APPOINTMENTS.

WANTED, ASSISTANT SOLICITOR, for provincial town; must be energetic; state qualifications and salary expected. Address "Z 34, Solicitor," this office.

MONEY, PARTNERSHIPS, INVESTMENTS, ETC.

£20 to £10,000
LOANS GRANTED DAILY IN ANY PART OF EIRE
IN SUMS OF £20 AND UPWARDS,
WITH or Without Security.
NATIONAL FINANCE Co., Ltd.
83 MIDDLE ABBEY ST., DUBLIN.
'Phone: Dublin 43780. 'Grams: 43780 Dublin.

ADVANCES on Jewellery, Pianos, Furniture, etc.—Gorman's, Pawnbroker, Winetavern street (opposite Four Courts Hotel), Dublin. 'Phone, 71900. T

ABOUT Private Loans—£20, upwards, advanced. Cars, Limited, 5 Lower Abbey street, Dublin. 'Phone, 21405. T

CASH Advances, £25 to £5,000, with or without security.—The Dublin Finance Corporation, Ltd., 8 Westmoreland street, Dublin. 'Phone, 21287. T

CASH Advanced, £10 upwards, and J. Toolney, 5a Fownes street, Dublin. 'Phone, 72 28

CASH Advanced, £10 and upwards, with or without security.—S. Motcovitz, 34 Exchequer street, Dublin. T

FINANCIAL Difficulties—If worried by debts, write Mr. Seymour, 540 High Street, London, N.W.6; send details; not moneylender. 30 X

LOANS Advanced, £10 and upwards, with or without security.—Commercial Trades Loan and Discount Co., 16 Abbey street, upper.—'Phone 45096. Established 1912. 78 1

PARTNERSHIP desired by experienced Practitioner in Dublin or district; capital available. Address "Z 4906, Partnership," this office. 17 X

SERVICES of Mortgage Broker wanted, to negotiate loan on house property.—H 1845, this office.

£20 AND upwards Advanced without security.—Central Trust, Ltd., 17 Clare street, Dublin. T

MEDICAL, NURSING AND APPOINTMENTS.

ALL Chiropody Treatments done, Pedic Massage.—William Roche, M.N.I.Ch., 34 Lower Baggot street; 'phone 62956. 24 X

CHEMIST Assistant (Druggist qualification) seeks position; good knowledge optics.—H 1813, this office.

CHEMIST (Lady) booking for Locums or permanent position; references.—H 1835, this office.

DOCTOR'S House, 17 miles from Dublin; exceptional opportunity for well qualified man; no opposition; very good prospects assured; beautiful house and grounds. Apply to M. D., Automobile Club, Dawson street. 2 B

GARLIC, 2/- lb. Cures deep seated Rheumatism, 3d. oz.—Bradshaw, Parliament street. 1 X

LOCUM, Qualified Chemist, T.T., trustworthy, experienced, seeks engagements; would Purchase or Lease business.—H 1862, this office.

LADY recommends conscientious Nurse Companion; hospital training; private experience; helpful in home; 15/- weekly (resident).—H 1836, this office.

MEDICAL, Surgical or Chronic Nurse Attendant; excellent testimonials. Address "Z 4994, Nurse," this office.

NURSE Attendant or Companion; excellently recommended; disengaged.—H 1659, this office. 1 A

NURSE, Companion, hospital and private experience, or would care invalid; excellent references. Address "Z 7, Nurse," this office. 2 B

PROTESTANT NURSE HELP REQUIRED, invalid lady; £40 per year, nice home; maid kept.—H 1843, this office.

QUALIFIED ASSISTANT REQUIRED for month's Locum, from May 13th; Midland town; send particulars. Address "Z 4929, Assistant," this office. 30 F

QUALIFIED Assistant, presently engaged, requires full or part time position, Dublin or suburbs; excellent references; interview.—H 1690, this office. 2 B

REGISTERED Druggist, Qualified Assistant, Assistant, Locum; smoking dates. Address "Z 4926, Assistant," this office. 30 F

TRAINED Nurse (elderly) seeks post as Companion Housekeeper; early interview essential. Address "Z 30, Nurse," this office.

WANTED, two State Registered NURSES, four to five months' holiday duty, Private Hospital, Dublin. Address "Z 5001, Nurses," this office. 2 B

MALE SERVANTS WANTED.

See Advertisements under Situations Vacant.

HOTELS AND RESTAURANTS, OFFICIALS, SERVANTS, ETC.

See Advertisements under Situations Vacant.

EDUCATION, TUITIONS, ETC.

ALL Professional and University Prelims., Oral and Correspondence. Success lists free.—McGuire's College, Gardiner's Row, Dublin. T

ARTIST forming outdoor Sketching Class in Dublin invites applications.—H 1706, this office. 2 B

ALL Subjects Coached by M.A. (Honours); native Irish. Address "Z 33, Tuitions," this office.

BACKWARD Pupils taught to read, write and spell by effective, up to date methods, experienced teacher; 10/- per month.—H 1810, this office. 30

DAILY Governess, disengaged morning, afternoon; usual subjects; excellent testimonials.—H 1683, this office.

DAILY Governess, graduate, disengaged, mornings, afternoons; excellent teacher. Address "Z 55, Governess," this office.

FRENCH Grinds, all examinations, private Lessons and Conversation Classes.—Mlle. Guidicelli, 18 Stephen's Green. 19 X

GERMAN, French, English Tuition; private and classes.—Go Ahead School, 39 Harcourt street.

MORNING, evening; successful Governess (Protestant) visits, receives; all subjects.—95 Beechwood avenue, Ranelagh. T

MISS May Burke, A.L.C.M., A.C.V., St. Finnbarr's, Mountain View road, Ranelagh, Dublin, has been appointed Local Representative of the London College of Music. Entries for June Examinations close to-day (Saturday), 4th May.

PUPILS Coached, French, Latin, Mathematics, English, Geography; backward pupils special attention.—Miss Wallace, B.A., Higher Diploma Education, 10 Nassau street.

SUCCESSFUL Belmont Tutorial Establishment for immediate Disposal as Going Concern.—Box No. 123, Irish Times Branch Office, Belfast. 1 A

TUITION in spoken French Course, two hours weekly, by native speaker; fee 2 guineas.—H 1705, this office. 2 B

GOVERNESSES AND TUTORS WANTED.

EXPERIENCED NURSERY GOVERNESS, R.C. WANTED, Waterford, two children, two and six years; state age, salary and enclose copies references. Address "Z 4954, Governess," this office. 1 F

KINDERGARTEN or HANDICRAFT TEACHER WANTED afternoons, North side; state particulars. Address "Z 13, Teacher," this office. 2 F

WANTED immediately, Grinds in Latin, translation of Cicero's letters. Address "Z 35, Tuitions," this office.

DOMESTICS WANTED.

A TRUSTWORTHY, skilled, Protestant REQUIRED to cook, clean, do all duties, one lady; Rathgar district. H 1616, this office. 30 F

DAILY MAID, well recommended, housework, mornings; Pembroke.—977, Irish Times Branch Office, Barggate Street, Belfast. 30 F

GIRL, reliable, to mind baby, assist light housework, two evenings weekly; Ranelagh.—H 1826, this office. 3 C

GENTLEMAN REQUIRES experienced SERVANT all duties; middle-aged; small, modern house, South County Dublin; wages £50.—H 1815, this office.

SETTLED MAID REQUIRED; Co. Dublin; small wage, good home; two adults. 'Phone 96301.

WANTED steady MAID to go to England for few months and return with family; fare paid; £30 yearly.—H 1839, this office. 3 A

"IRISH TIMES"
EMPLOYMENT REGISTRY,
NO FEES CHARGED.
HOURS ..... 10 a.m. to 4 p.m.
Saturdays ..... 10 a.m. to 1 p.m.
The Matron has several vacancies on her books for recommended, unemployed, experienced and untrained. Placed immediately.
31 Westmoreland Street, Dublin.
'Phone: 76555.

COOKS AND DAIRYMAIDS WANTED.

COOK GENERAL, young, capable, WANTED; good cooking; country place, near city; must be well recommended; £40 to £45; send copies references. Address "Z 14, Cook General," this office. 2 F

COOK GENERAL, late May; highest references essential; young; Ballsbridge.—H 1768, this office.

COOK GENERAL, young, capable, REQUIRED; good cooking; country place, near city; must be well recommended; £40 to £45; send copies references. Address "Z 14, Cook General," this office. 2 F

COOK GENERAL, late May; highest references essential; young; Ballsbridge.—H 1768, this office.

COOKS AND DAIRYMAIDS WANTED CONTD.

COOK GENERAL, also HOUSE PARLOURMAID; country girls preferred, good wages to capable girls.—Kinan, Monkstown, Dalkey.

WANTED, young, good COOK GENERAL, all duties; must be particularly recommended.—Mrs. Gerald Deasley, Garryhemon, Carlow. 30 F

WANTED, experienced COOK GENERAL, Irish farmhouse; adult family; comfortable situation; good modern kitchen; stating age, wages expected.—H 1690, this office. 1 A

WANTED a COOK GENERAL and a NURSE HOUSEMAID, Monkstown district; two children, aged 10 and 6. Apply, with copies references, to H 1809, this office.

WANTED, country GIRL as Cook General for Kells, Co. Meath; two maids and nurse kept; Aga cooker. Address "Z 55, Cook," this office.

YOUNG, Experienced COOK WANTED by June 1st for County Dublin; small dairy. Apply, stating age and wages, Miss Plunkett, Fortmarnock House, Co. Dublin. 2 F

YOUNG, well educated, R.C. lady COOK HOUSEKEEPER, fond of children; maid for rough work; full particulars salary, first letter; family five.—R 6 67, Irish Times Branch Office, Rathmines.

HOUSE AND PARLOURMAIDS WANTED.

PARLOURMAID, for house in town, near R.C. church; electric light, no basement. Age, wages.—Mayoran to Mrs. Bruce, Red House, Sherborne, Dorset.

PROBATIONER and Experienced young HOUSEPARLOURMAID, Donnybrook, 1516; some experience; state age and wages.—Z 1794, this office.

WANTED, HOUSE PARLOURMAID and HOUSEMAID, three in family; three maids kept.—Moore, Grange, Kilternan, Co. Dublin.

WANTED, experienced PARLOURMAID or HOUSEPARLOURMAID. Apply, with copies of references, to Mrs. Wylie, Clonsilla House, Clonsilla, Co. Dublin. 3 F

WANTED immediately, a YOUNG GIRL, train as House Parlourmaid. Call, 10 until 11, 6 to 7.—60 Merrion road.

YOUNG HOUSEMAID WANTED for County Dublin (three maids), for June 1st. Apply, stating age, wages, etc., to Miss Plunkett, Fortmarnock House, Co. Dublin. 2 F

GENERAL SERVANTS WANTED.

EXPERIENCED GENERAL (25-30), for modern house; 2 adults, 1 child; woman weekly. Apply, with copies, H 1702, this office. 1 F

EXPERIENCED young GENERAL, plain cooking, small washing; 2 adults; state age and wages; Rathgar; copies of references.—H 1749, this office. 2 B

EXPERIENCED GENERAL WANTED, £26; private house, Dun Laoghaire.—261, Irish Times Branch Office, Dun Laoghaire.

FOR Irish family, England, GENERAL; must have good references; fare paid; high given; two in family; £24-£26.—H 1860, this office.

GENERAL, thoroughly reliable, some experience; good references essential; good wages. Call after six o'clock, 7 Westbourne road, Terenure. 2 F

GENERAL, active; good cook; good references; Co. Wicklow, forty miles Dublin.—H 1744, this office. 2 B

REFINED Girl, all duties, family four. Call 5 Kinmage road, East, Terenure. 2 F

WANTED, young GENERAL, for small family, adults; suburbs; good references.—H 1856, this office.

WANTED, capable GENERAL MAID, 25 to 45, well recommended; good plain cook, usual housework; small house, three in family; £1 per week; good outings. Reply to Mrs. Turbett, The Tolka, Croft road, Godalming, Surrey.

WANTED, steady GENERAL, good cook; second maid kept.—263, Irish Times Branch Office, Dun Laoghaire. 3 A

DOMESTICS DISENGAGED.

CLEARWOMAN, good cleaner and cook; odd days.—H 1763, this office.

"IRISH TIMES"
EMPLOYMENT REGISTRY,
NO FEES CHARGED.
HOURS ..... 10 a.m. to 4 p.m.
Saturdays ..... 10 a.m. to 1 p.m.
Matron can supply well recommended Domestics, experienced and untrained, in all capacities.
31 Westmoreland Street, Dublin.
'Phone: 76555.

GENERAL SERVANTS DISENGAGED.

GENERAL, experienced; adult family; city or suburbs; good references.—H 1763, this office.

LADY recommends young Protestant General Help; needlewoman, laundry.—H 1766, this office. 3 C

SETTLED General, one, two ladies; highest recommendations; city, suburbs.—H 1632, this office. 1 A

YOUNG Girl, train General; good references.—H 1770, this office.

YOUNG, experienced General; adult family; city, suburbs; good references.—H 1764, this office.

YOUNG country Girl, experienced General; city or near; recommended.—H 1762, this office.

COOKS AND DAIRYMAIDS DISENGAGED.

COOK, where kitchenmaid kept; country preferred; thoroughly experienced; recommended.—H 1674, this office. 2 B

COOK, school or institution; good, long references.—H 1772, this office.

HOUSE AND PARLOURMAIDS DISENGAGED.

HOUSE Parlourmaid or Housemaid, thoroughly experienced; well recommended; country preferred.—H 1765, this office.

LADY highly recommends young House Parlourmaid; city preferred; disengaged.—H 1760, this office. 3 A

NURSES DISENGAGED.

CHILDREN'S Nurse or Mother's Help, experienced; good references; disengaged.—H 1759, this office.

CHILDREN'S Nurse wishes vacancy in Louth; age £26; wages £30; highly recommended. Address "Z 92, Nurse," this office. 2 A

YOUNG, experienced, trained Children's Nurse, baby month; excellent references; R.C.—H 1844, this office. 3 C

KITCHEN, LAUNDRY, ETC., DISENGAGED.

GENERAL, partly trained, wishes to go Kitchen maid or private.—H 1848, this office.

SPECIFIC ARTICLES.

ALL Waterproof Covers for carts, vans, threshers, lorries; Rick Covers, Sacks, Bags, best terms.—Coleman, 21-25 Chancery street, Dublin.

ALL makes of Rebuilt and Secondhand Typewriters, Guaranteed Repairs and Overhauls.—Flood, 205 Pearse street. 'Phone 72703. X

BACON and Bread Slicer, new, £4 10/-; Electric Household Cake Mixer, £6; only a few left.—H 1819, this office. 3 C

COVERS for ricks, carts, threshers, lorries; Tarpaulins, Sacks.—Petrie Bros., 36 Usher's quay, Dublin. T

CHROMIUM Plating by Irish Nickel and Chromium Plating Co., Limited, 35 Westland Row, Dublin, is the most dependable. All kinds of existing and manufactured metals treated. Moderate prices.

CORKS, Glasses, Utensils, for Bar and Cellar; Couches, Stools, etc., and general repairs to fittings.—James Fox and Co., Ltd., William street, Dublin. T

CHILD's large Motor Car for Sale; cost £5; Sell 30/-.—H 1606, this office.

CHROMIUM Plating, Hall Door and Bathroom Fittings, Name Plates, Rails. We stock Chromium Plated Tubing, Stainless Steel Angle, Strip and Sheet Plate.—James Fox and Co., Ltd., Manufacturers, Chromium and Electro Platers, Wellington quay, Dublin. T

CATARRH Noses—Nostroline Nasal Remedy stops Catarrh; instantly cleans out nose, clears head, throat, chest; brings away the germ-laden mucus that is poisoning you. "Nostroline" soothes soreness, heals inflammation, ends catarrh, colds, 'flu; relieves head noises, catarrhal deafness. Insist on "Nostrolline" and take nothing else. Chemists, 1/9.

CHAIRS—200 Bentwood Chairs and Tables (glass tops).—Boni, 4 Cecilia street. 3 C

CASH Registers, Bacon Slicers, Scales, Show Cases, Marble Slabs, Café equipment; reasonable prices.—Boni, 4 Cecilia street. 3 C

DOOLAN—All bearing this name should see the Irish Family Names Page in the "Weekly Irish Times" to-day. Price twopence. 30 F

FOR Sale, Wright's Eureka New World Gas Cooker, with Regulo, plate rack, four burners and grill, nearly new, mottled enamel, No. G 22; fell reasonable.—Strange, Longford. 30 F

INVALID Chairs, self-propelling, carrying and wheeling. Easy payments. Catalogue 8 free.—The Invalid Requisite Co., 129 Stephen's Green, Dublin. T

SAFES, 24" to 72", new and secondhand; also strongroom doors.—Boni, 4 Cecilia street, Cross street. 3 C

TYPEWRITERS, all makes, from £4; fully guaranteed.—Norman Engineering Works, Trinity street. Established 1897. 32 20

TYPEWRITERS, Underwood, for Immediate Sale; recently overhauled, perfect.—H 1805, this office. 3 C

TIME Recording Clocks, perfect order.—Boni, 4 Cecilia street. 3 C

WHEN in Dublin call to any of Norton's Branches for values unequalled. 30 F

BLUE Bib Brace Overalls; 4/6; Blue Boiler Suits, 9/11; Cord Bib Brace, 7/11. 30 F

KEARY Navy Blue Coats, 8/11; White Shop Coats, 7/11; all sizes. 30 F

KEARY Aviation Suits, 9/11; Brown Aviation Suits, 9/11; Painters' Combination Suits, 9/11. 30 F

HEAVY Nailed Boots, 14/11; Heavy Chrome Boots, 14/11; Men's Medium Boots, 19/6. 30 F

SMART Oxford Shoes, 9/11; Genuine Sports Shoes, 13/11; Smart Moccasins, 12/6. 30 F

FUSILIER Lined Raincoats, 17/9; heavier quality, 17/6; Black Double Texture Raincoats, 17/6. 30 F

COLLEGE Caps, 3/11; Vellups, 5/6, with Pipe, 6/11; Oxford Bags, 7/11. 30 F

MACK'S Crested Wellington, 14/9; genuine Khaki Drill Working Shirts, 4/11; all sizes. 30 F

OWING to unsettled conditions we cannot issue any catalogues, but we shall be glad to quote for your requirements. 30 F

NORTON'S, 8 Fownes street, 40 Temple bar, and 19 Le Cambe street, Dublin; 57 and 58 Levitt's Quay, Cork. 30 F

SPECIFIC ARTICLES WANTED.

A 1 PRICES paid for Scrap Metals, Dynamos, Cars, Hair Mattresses, Feathers, etc.—Robinson, 58 Lombard street, West, Dublin. 3 C

GOLD, Sovereigns, Dental Gold, Gold Teeth, Old Jewellery, Antique and Modern Silver, Silver American Jewellery Wanted. Articles posted for valuation returned intact and post free, if offer is unacceptable.—Dublin Smelting Company, 21 Wellington quay, Dublin. Enquiries invited.

HIGHEST prices paid, Contents of Houses, Left-off Clothing.—H 1653, this office. 1 A

OLD Sheep Album Collections, any condition; highest price.—H 1664,

The Irish Times.

PRICE TWOPENCE. DUBLIN, SATURDAY, MAY 4, 1940. VOL. LXXXII. NO. 25,838.

Buchanan's "BLACK & WHITE" SCOTCH WHISKY *It's the Scotch!*

Births, Marriages and Deaths (which in all cases must be authenticated), 3 lines, 2/6; each additional line, 1/0.

Irish Times Phone Numbers—Dublin (31 *Westmoreland Street*)—76555; *Cork* (15 *Cook Street*)—1906; *Limerick* (6 *William Street*)—472, *Belfast* (58 *Donegall Street*)—21787; *London* (59 *Fleet Street*)—*Central* 4356.

ROLL OF HONOUR.
IN MEMORIAM.
1914-1918.

McGIBNEY—To the beloved memory of Francis George McGibney, B.A., Sch., Mod., T.C.D., Second Lieutenant, Royal Irish Fusiliers, who fell in action at Arras, May 3rd, 1917. Mizpah.

BIRTHS.

CLEMENTS—May 1, 1940, at The Park Nursing Home, Belfast, to Mr. and Mrs. J. H. Clements, Portnoo, Co. Donegal, a daughter.

LANGLEY—April 27, 1940, at Stella Maris Nursing Home, to Sheila, wife of Henry R. Langley, Archerstown, Thurles, a son.

TUTTY—April 27, 1940, at "Mauritius," Putland road, Bray, to Mr. and Mrs. W. G. Tutty, Puck's Castle Farm, Shankill, Co. Dublin, a son.

WOODS—April 28, 1940, at the Lisieux Nursing Home, Dublin, to Sheila, wife of J. P. Woods, "Ardlui," Lindsay road, Glasnevin, a daughter.

MARRIAGES.

LOWRY and RAWSON—April 3, 1940, at St. Mary's and All Saints' Cathedral, Salisbury, Southern Rhodesia, by Rev. D. W. Murry, William James, elder son of the late Andrew Lowry and of Mrs. Lowry, Kimmage, Dublin, to Margaret Dimmock, daughter of Mr. and Mrs. O. C. Rawson, Derwendale, Southern Rhodesia, South Africa.

RYAN and DRUMMOND—April 10, 1940, at the University Church, St. Stephen's Green, by the Rev. A. Smith-Steinmetz, D.D., assisted by the Rev. J. Flavin, C.C., and Dom Hubert Stephenson, O.S.B., John, second son of Mr. and Mrs. William Ryan, Thornhill, Stillorgan, Co. Dublin, to Sybil, elder daughter of Dr. and Mrs. Maurice Drummond, 22 Upper Fitzwilliam street, Dublin.

SOWMAN and WEST—April 20, 1940, at St. Mary's Church, Donnybrook, by the Reverend F. A. Lamb, assisted by the Reverend Canon Powell, Cyril Edward, only son of Mr. and Mrs. A. E. Sowman, Salthill, Galway, and Mary C. M. (Toah), younger daughter of Mr. F. R. A. and the late Mrs. West, 2 Eglinton Park, Donnybrook, Dublin.

DEATHS.

ATKINSON—May 3, 1940, at 67 Rathgar road, Dublin, Emily Louisa Atkinson, second daughter of the late Mr. and Mrs. T. Swords Atkinson, of Straffan, Co. Kildare. Funeral private.

FLAVIN—May 3, 1940, Revd. John Flavin, C.C., University Church, St. Stephen's Green. R.I.P. Remains will be removed to-morrow (Sunday) evening at 5 o'clock from St. Vincent's Private Hospital, St. Stephen's Green. Office and High Mass at University Church on Monday, May 6th, at 11 o'clock. Funeral to Glasnevin immediately afterwards.

MARTIN—May 3, 1940, at his residence, 86 Terenure road, North, Hugh Martin, aged 81 years. Funeral arriving Mount Jerome, 11.45, this (Saturday) morning. No flowers, by request.

PAYNE—May 3, 1940, at Glenbrook, Mrs. Somers Payne. "At Rest." Funeral strictly private.

ANNOUNCEMENTS received late for this Column will be found on Page 8.

ACKNOWLEDGMENT.

The parents, brother and sisters of the late **John (Sean) Leo O'Brien**, 7 Florence road, Bray, beg to return their sincere thanks to all those who sympathised with them in their recent great sorrow, and to all those who sent Mass cards, flowers, etc. Trusting that this notice will be accepted by all in grateful acknowledgment.

IN MEMORIAM.

ANDERSON—In loving memory of our dear father, William Anderson, who passed away at Nenagh, 4th May, 1919.

COOPER—In loving memory of Mother, 5th May, 1931, and Dad, 15th May, 1939.—Wyverne.

KNOX—In loving memory of my dear husband, Alexander Knox, of Clonroad House, Ennis, killed in motor accident, May 4th, 1935.

KNOX—In memory of our darling daddy, Alexander Knox, of Clonroad House, Ennis, died May 4th, 1935.—Moira and Doreen.

LEDBETTER—In ever-loving memory of Alby, my beloved husband, called to the Higher Life, May 4th, 1933.

LEESON—In ever-present memory of dear Jim, at Rest, May 4, 1935; also our darling Maud, September 23, 1936.—Len, Dot, Eddie, Kathleen.

RICHARDSON—In memory of a beloved and devoted wife and mother, Jessie Violet Richardson, called Home, 5th May, 1938. "Underneath are the Everlasting Arms."

TOMKINS—In loving memory of Henry E. Tomkins, Ballycanew, called Home, May 4th, 1922.

TRAPPE—In loving memory of a loving husband, father, Henry Trappe, late Connaught Rangers, who passed over, 4th May, 1927, from illness contracted on active service, 1914-1918, and all Irishmen who gave their lives for freedom.
"We died for freedom, so we died content."

WALSHE—Loving memories of my husband, Harold (Haddie), died 4th May, 1938. "Father, in Thy gracious keeping, leave we now our loved one sleeping."—Lil and children.

NICHOLS, Estbd. 1814.
COMPLETE FUNERAL FURNISHERS,
LOMBARD STREET (WESTLAND ROW).
Coffins, Hearse and Motor Funerals, etc.
PRIVATE MORTUARY.
'Phone 62607.

FUNERAL REQUISITES OF EVERY DESCRIPTION. 1833 WALLER, 1940
DENZILLE STREET (Re-named Fenian Street), MERRION SQUARE.
PRIVATE MORTUARY.
DAIMLER MOTOR HEARSES AND CARS.
'Phone 61275. Wires: "Undertaker, Dublin."

MILLER & CALM BRAY
FUNERAL DIRECTORS
ROLLS ROYCE FLEET
PERSONAL SUPERVISION
PHONE, Bray 117. GRAMS. Collier Bray

Watson Wreaths — Telegrams: "Cultivated, Dublin." Telephone: 41388. 21 Harcourt Street, Dublin.

28/27 Grafton St. Knowles Wreaths
TELEGRAMS: "PINEAPPLE," DUBLIN
PROMPT DESPATCH.

WILLIAM FANAGAN,
UNDERTAKER
54 AUNGIER STREET.

MISCELLANEOUS

MOORE FRENCH PARKHILL, 1-3 Westmoreland street, Dublin, and Fahanmura, Knocksinna, Stillorgan, County Dublin, died 22nd April, 1940.
Creditors of above Deceased will please send written details of claims to
THOMAS GERRARD & CO., Solicitors, 25 Westmoreland street, Dublin.

CAPTAIN JOHN JOSEPH WHITE, late of Nantenan, Ballingrane, Co. Limerick. Deceased. Claims against the Estate of the above Deceased, who died on the 16th April, 1940, should be sent to the undersigned Solicitors for the Executors.
WILLIAM ROCHE & SONS, 20 Stephen's Green, North, Dublin.

SHORTHAND-TYPIST required; must be quick, competent well-educated; not less than five years' experience. Reply, giving full particulars, to "Z 58, Typist," this office.

ACCOUNTANT, eight years' experience, desires position as Secretary to private or public company; accounts prepared for audit.—Address "Z 48, Accountant," this office.

ENERGETIC Young Man, with over ten years' experience in electrical engineering, wishes to hear of opening, or position with insurance company to train as inspector; security offered.—H 1778, this office.

ENERGETIC CANVASSER WANTED, must have good connection County Dublin Farmers; remunerative commission for right man. Address "Z 62, Canvasser," this office.

TAMILESE TEA
A Wonderful Tea at a Moderate Price.

JOHN C PARKES and Sons, Ltd., Coombe, Dublin — O-CEDAR MOPS AND POLISH. Wholesale Only.

BROOKS, THOMAS AND CO., LTD., DUBLIN. — IRISH PORTLAND CEMENT, FERROCRETE, SNOWCRETE, KEENE'S MASTIC.

ANNE LYNCH TEAS
Refreshing, Satisfying and Economical.

FARNHAM HOUSE AND MERYVILLE, FINGLAS, CO. DUBLIN.
Private Hospitals for Mental and Nervous Illness. Modern Treatment. Apply Medical Superintendent. Phone Finglas 11.

EXECUTOR'S SALE.
HIGH-CLASS Residence and Furniture, 11/12 Grosvenor road, Rathgar, Dublin. Auction WEDNESDAY, 8th MAY, 1940, at 11 Grosvenor road (as fully advertised in Auction Columns in this issue).
MICHAEL ANTHONY, M.I.A.A., Auctioneer and Valuer,
THE SQUARE, ATHY, CO. KILDARE.

THE new A.B. Cooker (combined Cooker and Water Heater) now on View at MESSRS. HENSHAW and CO., Christchurch place, Dublin, and will be shown on their Stand, No. 24 Royal Dublin Society Spring Show.

WHOLESALE and Retail Business for Sale; unrivalled luxury commodities, with numerous very important agencies and high-class connection; few competitors; adjacent Grafton street. Applications in writing, to Cooper and Son, Solicitors, 5 South Frederick street, Dublin.

WILLIAM W ROCHE, M.N.I.Ch., M.N.S.Ch., 34 Lr Baggot street Dublin. Chiropody, Pedic Massage Heat and Electrical Treatments. Telephone 62956.

DALKEY—SEA FRONT.
CHARMING DETACHED HOUSE, on sea front at Dalkey. PRIVATE BATHING from Garden. 3 Reception, 5 Bedrooms, Maid's room, and all modern conveniences. Garage. Greenhouses. Very moderate outgoings. Bargain for immediate Sale.—H 1828, this office.

HEITON'S COALS
burn
Brightest to the Last.

FURNISHED COTTAGES, in the Heart of Wicklow, with all facilities, free golf, etc., available Whitsun to October. Terms and particulars from Manager, Laragh House Hotel, Annamoe.

FOR SALE.
ATTRACTIVE HOTEL, Licensed; in excellent tourist district convenient to Dublin; modern equipment, first-class condition throughout; tennis, golf, etc., in own spacious grounds. Further particulars on application to
CRAIG, GARDNER & CO.,
39-41 Dame Street, Dublin.

AB COOKER combines Cooking and Water Heating. On View daily, STAND 142, Spring Show, Machinery and Motor Section. Distributors, H. EVANS & SONS, 152 Capel street.

NORTON'S, 4 Henry St., DUBLIN. — TEA AND COFFEE SETS, DINNER WARE AT MODERATE PRICES.

THE CLARENCE HOTEL—Ireland's most modern hotel; excellent cuisine; congenial surroundings; moderate terms.

DUN LAOGHAIRE BOROUGH CORPORATION.
NOTICE.
THE DUN LAOGHAIRE HOT SEA BATHS ARE NOW OPEN.
T. C. O'MAHONY,
Borough Manager and Town Clerk.
Town Hall, Dun Laoghaire,
4th May, 1940.

DAMP WALLS — "ARIDOS" DAMP-PROOF ENAMEL FOR INSIDE USE. "SZEREMEY" STONE LIQUID FOR OUTSIDE USE. STOCKED BY THOS DOCKRELL, SONS & CO., LTD., DUBLIN.

TILED SURROUNDS
For Coal, Electric and Gas Fires.
BAXENDALE & CO., LTD., Capel St., Dublin.

CONTRACTS.

DUBLIN FEVER HOSPITAL BOARD.
TENDERS FOR THE SUPPLY OF GROCERIES
TO CORK STREET FEVER HOSPITAL and its Auxiliary Branches at Beneavin and Ringsend are invited for the six months ending 30th November, 1940.
Tenders must be on the Board's printed forms, which can be had on application at the Hospital any day before 1 p.m.
Sealed Tenders, addressed to the Registrar and endorsed on cover "Tender for Groceries," will be received at Cork Street Fever Hospital up to noon on 14th May, 1940.
The Board do not bind themselves to accept the lowest or any Tender.
M. I. WHYTE, Registrar.
Cork Street Fever Hospital, Dublin.
4th May, 1940.

SLIGO DISTRICT MENTAL HOSPITAL.
SALE OF OLD STORES.
At their Meeting on the 14th May, 1940, the Mental Hospital Committee will receive Tenders for the purchase of Old Clothing, Scrap Iron, Metal, Brass, Bones, etc., to be removed within one week of the day of Meeting, as above, purchaser to pay for stores bought before removal of same. A deposit of £1 must be lodged with each Tender, which deposit will be forfeited if the offer is not a bona fide one. The highest or any offer not necessarily accepted. No Tender will be received after the hour of 12 o'clock noon on Tuesday, the 14th May, 1940.
T. FOLEY,
Acting Resident Medical Superintendent.
1st May, 1940.

CORPORATION OF DUBLIN
TENDERS FOR THE SUPPLY OF TIMBER
(PERIOD TO 31st MAY, 1940).
AND
NAPOLEON (SEA BOOTS) AND THIGH BOOTS
(PERIOD ENDING 31st MARCH, 1941).
Tenders are invited for above in accordance with Specification and General Conditions of Contract obtainable at the Housing and Supplies Department, Exchange Buildings, Lord Edward street, where Tender Forms are also available.
Tenders on the prescribed forms, enclosed in sealed envelopes marked "Tender for ———," and addressed to the City Manager and Town Clerk, Finance and General Purposes Section, City Hall, must be lodged not later than 12 noon on Wednesday, the 15th May, 1940.
The lowest or any Tender will not necessarily be accepted.
P. J. HERNON,
City Manager and Town Clerk.
Dublin, 3rd May, 1940.

HISTORIC IRISH MANSIONS.
NO. 209.
CLOGHAN CASTLE, CO. OFFALY.
IN THE "WEEKLY IRISH TIMES"

MISCELLANEOUS

THE workman is no better than his tools—The finest equipment devised is installed at G. A Brittain (Sales and Service), Ltd., Portobello, Dublin. Have your Morris overhauled by experts.

OVER Twenty Thousand Customers have proved the economy of the Swastika Laundry. Why not you? 'Phone 61174.

J. J. O'HARA & Co., Ltd., Lincoln Place, DUBLIN. — Baths, Lavatories, Tiles, Tubes, Pipes, Paints, Varnishes. 'Phones 61576/7/8.

Here's NEWS.... We are introducing our already famous CREAM SANDWICHES in TWO SIZES—1/- & 1/6
They will be as heretofore, made of Pure Fresh Cream, and delicious Sponge.
Obtainable from the D.B.C.
38 ST. STEPHEN'S GREEN. 'Phone 61462.

WHY NOT TRY Thompson's REALLY DELICIOUS BREAD?
66 Bridgefoot Street, Dublin

Come and try the many outstanding features of the 1940 De Luxe STANDARD 8.
Various Colours in Stock.
£220.
McENTAGART BROS., LTD.,
Showrooms and Works:
PERCY PLACE, DUBLIN
'Phone 63534

Siberry's Tailoring is good. Suits To Measure From 5½ Gns.
57 DAME ST., DUBLIN.

"SOLWAYE" SHAVING MILK
Suits Sensitive Skins!
Obtainable from all Chemists Hairdressers and Stores.

LEGAL NOTICES.

NOTICE OF CHARITABLE BEQUESTS.
MAJOR JOHN FINCH, Deceased, late of Bloomfield, Newport, Co. Tipperary.
NOTICE is hereby given, pursuant to Statute 30 and 31 Vic., Cap. 54, that the above-named Major John Finch, by his Will dated the 13th day of November, 1930, and two Codicils thereto, dated, respectively, the 4th day of December, 1933, and 2nd day of September, 1935, made the following Charitable Bequests:—
£50 to the Representative Body of the Church of Ireland Upon Trust, that the income of the said legacy shall be applied as an augmentation to the Sustentation Fund of the Parish of St. John's, Newport; and the Testator requested and directed that the Select Vestry for the time being of the said Parish, in which the present Churchyard of St. John's, Newport, is situate, shall keep his grave in good order, and in case at any time after his death the said Vestry should fail to comply with this request Testator further directed that the legacy shall be held by the said Representative Church Body for the general purposes of the Church in Ireland.
£100 to the St. Vincent de Paul Society for the Night Shelter in Dublin.
£100 to the Royal Hospital for Incurables, Donnybrook.
The Testator died on the 13th day of April, 1939, and Probate of his Will and Two Codicils was, on the 25th day of September, 1939, granted forth of the Principal Probate Registry, Eire, to Charles Edward Heneage Finch (in the Second Codicil referred to as Charles Edward Finch) and Ethel Finch, two of the surviving Executors therein named.
Dated this 2nd day of May, 1940.
McMAHON & TWEEDY, 13 Hume street, Dublin, Solicitors for the Executors.
To the Commissioners of Charitable Donations and Bequests for Ireland, and all others whom it may concern.

MARY O'SULLIVAN, Deceased.
Pursuant to the Trustee Act, 1925, Section 27, (As Amended.)
NOTICE IS HEREBY GIVEN:—
1. That all Creditors and persons having any claims upon or against the Estate of Miss Mary O'Sullivan, late of St. George's Retreat, Burgess Hill, in the County of Sussex (who died on the 10th day of November, 1939, and to whose Estate Letters of Administration, with the Will and two Codicils annexed, were, on the 3rd day of April, 1940, granted to Charlotte Mary Dorothy Rickcord and the Very Reverend Leonard William Geddes, S.J., the Administrators of the said Estate, by the Principal Probate Registry), are hereby required to send particulars of their claims to the undersigned, the Solicitors of the said Administrators, on or before the 10th day of July, 1940.
2. After that day the said Administrators will proceed to convey and distribute the assets of the Deceased to or among the persons entitled thereto, having regard only to the claims of which the said Administrators shall then have had notice, and that they will not be liable for the assets, or any part thereof, so conveyed or distributed to any person of whose claim they shall not then have had notice.
Dated this 30th day of April, 1940.
BLOUNT PETER & CO., 8 Carlos place, Grosvenor square, London, W. 1, Solicitors for the Administrators.

Pursuant to an Order of the High Court of Justice, Eire, made in a Matter
THOMAS CARROLL, Plaintiff; MARY JANE GRAHAM, Defendant and by Order to Proceed, same Plaintiff, JAMES MOLONEY, Administrator (W.A.), D.B.N., of MARY JANE GRAHAM, Deceased, Defendant—All persons claiming to be Incumbrancers affecting the Interest of the Defendant, Mary Jane Graham, in a Fee farm rent of £47 5/- (stated to be now subject to £46 15/6) created by an Indenture of Fee Farm Grant, dated 7th June, 1902, and made between Mary Jane Graham and Thomas Henry Hornibrook, of the one part, and Elizabeth M. Richardson, of the other part, and payable out of part of the Lands of Johnstown, situate in the Streefield, on the great road from Dublin to Tallaghstown, containing 1a. 1r. 20p. or thereabouts, and another part of the Lands of Johnstown, situate in the Streefield, on the right hand side of the said road, containing 5a. 3r. 6p. or thereabouts, together with 4a. 1r. 36p. or thereabouts, commonly called "Brown's Holding," in the Soils, all situate in the Barony of Newcastle and County of Dublin, are to enter and prove their claims at the Central Office of the High Court of Justice, Four Courts, Dublin, on or before the 20th day of May, 1940, or in default thereof they will be peremptorily excluded from the benefit of the said Order.
Every such Incumbrancer holding any security is to produce the same at the Examiner's Office of the said Court on the 23rd day of May, 1940, at 11 of the clock in the forenoon, being the time appointed for adjudicating on the claims.
Dated the 19th day of April, 1940.
THOMAS E. B. ADDERLEY, Examiner.
JOHN J. POWER, Solicitor for Plaintiff, 5 St. Andrew street, Dublin.

BELFAST ADVERTISERS.
Advertisements for next day's issue received at our Branch Office, 38 Donegall street, up to 4.30 p.m.
Telephone: Belfast 24787.

Q: What is an Austineer?
A: A most Efficient and Satisfied Motorist.
LINCOLN AND NOLAN LTD.,
57-58 Lower Baggot Street, Dublin
'Phones 61943-4-5. Tgms.: Lincolan, Dublin

FIRE
THOS DOCKRELL, SONS & CO.
LIMITED
STH. GT. GEORGE'S STREET
DUBLIN
Have pleasure in announcing to their Customers that their Business has not been affected by the Fire which occurred in a section of their Wallpaper Department on May 3rd.
They are happily in a position to execute all Orders as usual.

WAR RISKS
Between Eire and West Coast of United Kingdom and Vice Versa
12/6 %
Coyle & Co. (Brokers) Ltd.,
Dublin and Branches.

ST. PATRICK'S HOSPITAL
(FOR NERVOUS AND MENTAL DISEASES),
JAMES'S STREET, DUBLIN.
This Private Mental Hospital is adapted for the Curative Treatment of all forms of Nervous and Mental Affections.
Situated on the western outskirts of Dublin in extensive grounds.
Many Patients enter as Voluntary Boarders for periods of Treatment.
Resident Medical Staff. Fully qualified Nurses. An annexe recently built has been equipped to provide Dental, Electro, Therapeutical and Ultra Violet Ray Treatment, etc.
For particulars and terms apply to
RESIDENT MEDICAL SUPERINTENDENT.
'Phone: Dublin 76737-8.

VARIETY IN WIRELESS TONES—See the illustrated article in the "WEEKLY IRISH TIMES" to-day. Price twopence.

SCHOOLS & COLLEGES.

PRINCESS GARDENS SCHOOL, BELFAST.
Boarding and Day School for Girls of all ages.
OPEN SCHOLARSHIPS
An Examination for Girls under 13 on 1st June will be held on 13th and 14th June, at 9 a.m.
Three or more Scholarships, value £20 a year, may be awarded, with an additional grant for boarders.
Particulars and Application Form (to be returned before 31st May) can be obtained from the Secretary

NURSERY PLAY CLASS,
GLENAGEARY.
VACANCIES FOR CHILDREN FROM 2-5 YEARS OF AGE.
For particulars apply
Miss C. F. M. CONYNGHAM, N.F.U.,
26 Belgrave Square, E., Monkstown.

GLENGARA PARK,
GLENAGEARY, CO. DUBLIN.
SUMMER TERM,
APRIL 26 TO JULY 17.
Prospectus and particulars for Boarders, Day Boarders and Day Pupils, from ages 4 to 18, on application to
The Principal—Miss I. KNOX DARLING, B.A.

EARLSFORT HOUSE SCHOOL,
63 ADELAIDE ROAD, DUBLIN.
Summer Term—APRIL 23rd to JULY 16th.
For Prospectus, etc., apply to the Headmaster, W. ERNEST EKSHAW, M.A., T.C.D., and B.A., London (Hons. Classics).

BERNTWOOD PUBLIC SCHOOL, SOUTHPORT.
Headmistress, Miss Dalgleish, M.A. (Oxon.).

SHIPPING.

BIBBY LINE.
Gibraltar, Marseilles, Egypt, Palestine, Port Sudan, Cochin, (SOUTHERN INDIA), Ceylon, Burmah, and Straits Settlements.
Sailings on Application. Intended Passengers are requested to register their requirements.
BIBBY BROS. and CO., Martin's Bank Building, Water street, Liverpool; 22 Pall Mall, London, S.W.1.

UNION-CASTLE LINE
TO SOUTH AND EAST AFRICA.
MAIL SERVICE: Also Sailings to South and East Africa.
For further particulars regarding sailings, passenger and freight rates, apply to
HEAD OFFICE, 5 Fenchurch Street, London, E.C.3

RESULT of PENNYPOTS CROSSWORD No. 16
The solution decided upon by the adjudicators is shown on this page. The following six competitors sent in all-correct solutions, and share the first prize of £16, each receiving
£16-13-4
Barry, Tom, 24 Annesley Park, Ballsbridge; Connor, Mrs. A., 3 Ballymartin, Borris, Co. Carlow; Somerford, Miss Annie, do.; Bowdell, Mrs. E., Leixlip, Co. Kildare; Pearson, John, 73 Leinster Road, Rathmines; O'Meara, Frank, The Cottage, Glasnevin, Dublin.
The following competitors sent in entries with one error each, and receive consolation awards:
Boyle, John, 17 Ballycoogue Villas, Dun Laoghaire; Cormack, S. P., Leixlip, Co. Kildare; Hardy, Vera, 3 Temple Villas, Templeogue, Dublin; O'Brien, Peggy, Ballycar and Leinster Lawn, Lucan, Dublin; O'Riordan, Helen, 32 Kinchant Road, Inchicore, Dublin; Thompson, S. G., 5 Scotts Range, Bath, Co. Cork.
Any competitor who claims to have sent in an all-correct entry may apply for a re-check, in accordance with Rule 12. Applications must be made by 12 noon on Monday, May 13. Cheques posted to prize-winners on May 17.

Haig in every HOME
Obtainable also in small sizes

See how this wonderful Hosiery is made at Stand No. 260 at the Spring Show!
BRADMOLA

BROADCASTING—PAGE 6

GIANT VALUE
PYGMY UPKEEP
If you want a car that is fast, smart, comfortable, safe and roomy . . . . a car that is at the same time modest in price and moderate in upkeep . . . you want a Morris '8.' This popular model will give you 52 m.p.g. at 35 m.p.h., and 40-42 m.p.g. hard driving. The rear seat comfortably accommodates three adults. The luggage boot is spacious. Bishop-cam type steering and Lockheed hydraulic brakes are other important features of the
MORRIS '8'
PRICES FROM £220
You can own a Morris '8' for a first payment of £30 on our C.P.F. terms. The remainder is payable over a period of either 12 or 18 months..... £30
'Phone 33381.
G. A. BRITTAIN (SALES AND SERVICE) LTD PORTOBELLO DUBLIN

THIS IS SATURDAY!
YOU WILL TAKE HOME SOME
Lemon's PURE SWEETS
All high-class Confectioners sell them

CASH ADVANCED
FROM £20 UPWARDS.
WITH OR WITHOUT SECURITY.
— M. BOLAND —
68 Charlemont St. Dublin
'PHONE 51925.

LOANS FROM £20 UPWARDS.
CENTRAL TRUST, LTD.,
17 CLARE STREET, DUBLIN.

WIRELESS, BROADCASTING, ETC.
VARIETY in Wireless Tones. See the illustrated article in the "Weekly Irish Times" to-day. Price twopence. 30 F

Enter Now for Pennypots Great Whitsun Crossword No. 18

Great Whitsun Prizes £200

FIRST - - £130
SECOND - - £50
THIRD SURPRISE AWARDS TO THE VALUE OF £20

ADJUDICATING COMMITTEE:
Senator Michael Hayes, M.A., B.L., Lecturer in Modern Irish, University College, Dublin.
Doctor J. S. Mackenzie, K.A., D.Sc., M.R., Sc.D., D.A.Ed.
Tadhg O Neill, B.A., Associate Editor, "The Irish Digest."

CLUES ACROSS
1. You will have a lot of —— if you win first prize in this great crossword.
4. Screws on to a belt.
6. Some restaurants serve particularly good ——.
8. Mother will have —— to clean every day.
9. Will often test a man's ability.
11. Housewife will —— dirty clothes well in order to make her washing easier.
14. Donkey.
15. Man should be wary when there is —— close by.
16. A —— in good company is often very irritating.
18. Unless attended to, weak one may prove very dangerous.
20. Man sometimes loses a lot of his money in this.
21. Man is sometimes surprised by unexpected ——.
22. Dry bread is no —— for children.
23. Sometimes made up in a hurry.

CLUES DOWN
2. One who acts.
3. Exclamation.
5. Those who use.
7. Male child.
10. Man is sometimes caught in one.
13. Slight accident to car may result in ——.
15. It may prove very dangerous for stranger to get lost in —— in lonely district.
14. Behind eat.
15. Sometimes proves dangerous.
16. Man sometimes tries to hide the fact that his child has turned out to be a bad ——.
17. Often requires to be shaved.
19. Heavy wind sometimes raises a ——.

IF FOUR ATTEMPTS ARE SUBMITTED, CUT HERE
ATTEMPT "A." ATTEMPT "B."
IF TWO ATTEMPTS ARE SUBMITTED USE SQUARES BELOW, AND CUT HERE
ATTEMPT "C." ATTEMPT "D."

RULES
1. The Crossword Competition is a test of skill and intelligence. There is no pre-determined solution. Speed and accuracy form the basis on which the Adjudicating Committee will decide.
2. Each entry will be carefully considered and the first prize will be awarded to the competitor who have submitted correct or approximate solutions to the clues in the opinion of the Adjudicating Committee. The second and third prizes will be awarded to the competitors whose entries are next in order of merit.
3. In the event of ties the prizes will be divided, but no competitor may receive more than one prize or share of a prize.
4. In the event of the adjudicators deciding that two or more answers to any one clue are of equal merit, taking into account their patent and accustomed competitors who have used any one of them will be regarded as having tied at these points.
5. Use pencil or ink, but be legible and USE BLOCK CAPITALS. Mutilated, altered, indistinct or incomplete entries disqualified.
6. No CORRESPONDENCE, NO INTERVIEWS AND no responsibility accepted for entries lost, mislaid or delayed.
7. Acceptance of the findings of the Adjudicating Committee is signed to the most meritorious entries and of Pennypots Ltd. in all other matters is a condition on which all entries are accepted, and is finally binding on all entrants.
8. Employees of Pennypots, Ltd., not eligible to compete.
9. Breach of rules entails disqualification.
10. Post entries in closed envelope to PENNYPOTS CROSSWORD, 2 LOWER O'CONNELL ST., DUBLIN.
11. There is no limit to the number of entries each competitor may submit, but each entry must be accompanied by the necessary fee.
12. Any competitor who claims to have sent in an entry which is entitled to a share of the first prize or second prize may apply for a re-check. Applications, by registered post, must be accompanied by a fee of £2, and must reach Pennypots, Ltd., 2 Lower O'Connell St., Dublin, by first post Monday, June 3. This fee will be returned if competitor's claim is found to be valid. Cheques posted to prize-winners on June 5.
13. Closing date—1st post Saturday, May 18. Late than for Bank Holiday—2 p.m., Friday, May 17. Results published May 24.

I have read the rules and I agree to accept them as finally and legally binding. Sunday Rules, with your Name and Address, must NOT be detached from Entries there. PLEASE WRITE IN BLOCK CAPITALS. IT—18A

After stamps have TWO ATTEMPTS 6d. 4 ATTEMPTS 1/-
Stamps may be pinned or AFFIXED BY CORNER. P.O.s are preferred. P.O.s should be crossed and made payable to Pennypots, Ltd., Dublin.

Name ..... State Mr., Mrs. or Miss.
Address .....

Send All Entries to PENNYPOTS CROSSWORD, 2 Lr. O'Connell St., Dublin. Closing Date, May 18
Coupons for additional entries sent free on request.
CUT OUT THE ENTRY FORM TO-DAY

OPENING OF THE HOLIDAY SEASON

WHITSUNTIDE
MONTHLY EXCURSION TICKETS
FIRST AND THIRD CLASS ARE ISSUED
ANY TRAIN—ANY DAY—ANYWHERE—ON G.S.R.
Minimum Fare, 2/9 First and 2/2 Third.

WHIT SATURDAY—SPECIAL TRAINS
KINGSBRIDGE depart 2.30 p.m., serving Thurles, Limerick Junction, Knocklong, Kilmallock, Charleville, Buttevant, Mallow, and Cork, also Limerick, Cahir and Clonmel (via Limerick Junction), Tralee and Fermoy Branches.
HARCOURT STREET depart for WEXFORD at 3.55 p.m., calling at intermediate stations.

WHIT SUNDAY
DAY AND AFTERNOON TRIPS.
Harcourt Street, dep. 9.30 a.m. and 2.15 p.m.

To	THIRD CLASS. Day. Fare. s. d.	Afternoon. Fare. s. d.
WICKLOW	3 2	2 6
RATHDRUM	4 0	3 0
AVOCA	4 6	3 6
WOODENBRIDGE	4 6	3 6
ARKLOW	5 0	3 9
SHILLELAGH	6 0	——
WEXFORD	7 10	——

Return Trains: Wexford, 7.20 p.m.; Shillelagh, 6.20 p.m.; Arklow, 7.15 p.m. and 8.50 p.m. Reduced Tickets will be issued from and between intermediate Stations served.

DAY EXCURSION TICKETS
FEIS CARMAN—
Hurling and Football Championships
AT GOREY

From			Ret. Fare 3rd Class. s. d.
W. ROW	dep.	8. 0 a.m.	5 9
HARCOUST ST.	„	9.30 „	
BRAY	„	10. 0 „	5 0
GREYSTONES	„	10.10 „	4 6
WICKLOW	„	10.35 „	3 3
RATHDRUM	„	11. 5 „	2 8
ARKLOW	„	11.35 „	1 7

Reduced Fares from intermediate Stations. Excursion Tickets at same fares will be issued on Whit Monday by 10.0 a.m. Train ex Harcourt Street.

WHIT MONDAY
DAY EXCURSIONS TO:

		a.m.	FARE s.	d.
CORK, Kingsbridge	dep.	7.15	11	0
KILLARNEY „	„	9. 0	11	0
GALWAY, Amiens St.	„	9. 0	9	0

Returning from Cork at 6.45 p.m.; from Killarney at 6.20 p.m., and from Galway at 7.0 p.m.

DAY TRIPS TO DUBLIN
By Ordinary Morning Trains.
BALDOYLE RACES.

From	3rd Class s. d.
NENAGH	7 10
THURLES	7 4
BIRR	7 4
ATHLONE	7 0
BANAGHER	7 4
MOUNTMELLICK	5 9
WATERFORD	8 6
TULLOW	5 3
KILKENNY	7 0
GALWAY	9 9
LOUGHREA	9 0
CLARMORRIS	10 3
SLIGO	9 9
CAVAN	7 4
KINGSCOURT	5 3
ATHBOY	4 0
WEXFORD	7 10
SHILLELAGH	6 0

Reduced Fares will be charged to DUBLIN from intermediate points, as per Posters.

The 6.40 p.m. Kingsbridge to Kilkenny will be extended to Waterford.

"ALL-IN" TOURS
Special Train, Meals and Bus Trip to
(1) ROCK OF CASHEL AND MOUNT MELLERAY.
(2) KILLARNEY.
(3) CONNEMARA.
(4) LISDOONVARNA AND CLIFFS OF MOHER.
Combined **22/6** Fare
Bookings at 33 Bachelor's Walk, Kingsbridge, Amiens Street, Dun Laoghaire and Bray Stations.

DAY TRIPS FROM DUBLIN
By Ordinary Morning Trains.

To	3rd Class s. d.
NENAGH	7 10
THURLES	7 4
BIRR	7 4
ATHLONE	7 0
KILKENNY	7 0
TULLOW	5 3
MULLINGAR	5 0
KINGSCOURT	5 3
ATHBOY	4 0
ARKLOW	5 0
WEXFORD	7 10
GOREY	5 9
SHILLELAGH	6 0

Reduced Fares will be charged from intermediate points, as per Posters.

AFTERNOON TRIP
Harcourt Street depart 2.15 p.m.

To	3rd Class s. d.
WICKLOW	2 6
RATHNEW	3 6
RATHDRUM	3 0
AVOCA	3 6
WOODENBRIDGE	3 6
ARKLOW	3 9

Reduced Tickets will be issued from and between intermediate Stations served.
Return Trains: Ex Arklow, 7.15 p.m. and 8.15 p.m.

On WHIT MONDAY the Goods Train Service will be suspended for that day, and Live Stock Traffic will only be dealt with at places where Fairs are held, and for which special provision has been made.
See Company's Posters for full particulars, or apply to P. J. FLOYD, Traffic Manager, Kingsbridge.

W. H. MORTON, GENERAL MANAGER.

GREAT SOUTHERN RYS.

Glengarriff Bay, Co. Cork.

WHITSUNTIDE PROSPECTS

Varied Attractions of North and South

In the spring a young man's—and a young maiden's—fancy turns to thoughts of holidays, sometimes enclosed in a ring. This year Eire, through war, is enclosed in a ring herself. For our own good, we must turn our eyes inward, and by compulsion see—many of us for the first time—the beauties that lie, if not at our own door, at least within a modest train or bus or motor ride, in itself exhilarating and delightful.

But Whitsun—the "formal opening" date to the summer holidays—is almost upon us, and we must hurry, this year more than any other, to book up with rail or bus company, hotel owner or kindly boarding-house landlady. This year there must be no procrastination.

More people than ever before will treat this year a "Whit" week-end as a "try-out" for the fast-approaching summer vacation, an excellent idea this, especially in a family where there may be disagreement about the relative merits of two resorts. When the discussion tends to develop from enjoyable anticipation into downright vulgar abuse, father can beat the table and declare:—"Well, children, we'll go to X for 'Whit,' and, if we like it, I'll book up right away for a fortnight in the summer. And, if we don't like it, we'll try Y in the summer." (Incidentally, the cool logic of this little speech is bound to increase his prestige as head of the family.)

Now let us take a look round some of the many places in the Twenty-six Counties when an enjoyable holiday—"Whit" or summer—may be spent. Quite close to Dublin there are the well-known resorts of Dun Laoghaire, Howth, Malahide, Skerries, Killiney, Portmarnock, Bray, Laytown and Bettystown, Portrane and Donabate. Dubliners, especially those lucky enough to have a motor car, often are inclined to ignore the attractions of these centres, because they are so close to the city. But, surely, that is one of their attractions—the fact that they are easily and cheaply reached!

EXCURSION TICKETS

It should be pointed out here that both the Great Northern and Great Southern Railway companies will be issuing special excursion tickets for the Whitsun week-end. A schedule of these might, with profit, be studied before a choice of resort is made. Fares on the 'buses controlled by these companies also will be specially cheap, and for a week-end holiday, where no bulky luggage has to be carried, many people prefer this means of travel.

But let us continue our "flying visit" to the resorts. Down to the South and West, where excellent arrangements to cater for the holiday traffic have been made by the Great Southern Railways system, we have the choice of many delightful places. Greystones, with its nearby long stretches of strand; Wicklow and Courtown Harbour—three charming centres, easy to reach from the city—are at once brought to mind. And they have the added advantage of forming the "gateway" to the beauties of County Wicklow, a boon whether you are a motorist, cyclist, or humble, but happy hiker.

A local committee at Tramore to Waterford has penned an attractive stand at the Spring Show, where a public draw will take place for free holiday tickets to this famous resort.

Further on down the coast we come on Rosslare Strand. This is a beautiful little spot, and there is the added attraction of the wonderful bird sanctuary on the Saltee Islands, not so very far out, to see. All around this neighbourhood there are many places of interest; no holiday in County Wexford could possibly be dull.

Rosslare, incidentally, is a delightful golfing centre. Dungarvan is the centre of a pretty neighbourhood, while Tramore, which is becoming so popular in recent years with English as well as Irish visitors, this year holds many new attractions.

COUNTY CORK

Around the coast of County Cork—our next stop in this whirlwind tour—there are a remarkable number of delightfully charming holiday places. There are to mention a few, Youghal, Ballycotton, Cobh, Kinsale, Courtmacsherry, Bantry, and, of course, the world-famed Glengariff. Many of the seaside resorts along here have beautiful sheltered stretches of fine sand shores, which are a delight for both parents and children.

As a contrast to this are the grandly beautiful wooded slopes around Glengarriff. There is another advantage, by the way, in staying in this district. Should the weather be not quite what we all expect—perish the thought!—the fine City of Cork is not so very far away. There are picture houses and theatres a-plenty in Cork and many places of interest, including Blarney Castle, nearby, should the sun not be just quite strong enough to make us want to lie out on the strand.

In Kerry—well what more can be said of Killarney, with its ever-changing beauty of lake and hill and valley. Yet there are hundreds at least of Irish folk who have never visited Killarney. Well, now is the time.

The South and South-West of Ireland is the real "holiday coast." Glance at a map and see the many pretty little resorts where you can forget for a time the cares and worries of business life. What about Ballybunion, with its famous golf links, or Kenmare, at the head of a noted bay of the same name, or one of the other smaller centres?

CONNEMARA

Round the coast and we come to the magnificent rugged grandeur of North Clare, Galway, Mayo. To many Connemara gives the most picturesque scenery in all Ireland. Here is bare mountain, dotted here and there with the rough cottages of hardy folk who are wresting a poor living from the stoney soil—how could it be called land?—the brown beauty of a roadside peat bog, and the golden fineness of an occasional strand around the coast. No matter what centre you choose to see it from, Connemara should be seen by everybody—once at least, more often if can be.

Two of the most noted resorts in Clare are Kilkee, excellent for golfers, and Lisdoonvara, with its famous falls, salmon fishing and nearby links at Lahinch.

Galway, "City of the Tribes," is an excellent starting-off point for such a trip. Or, if the visitor is not fond of drives or long walks, Salthill, with its many fine hotels, is one of the best seaside resorts on this coast.

Oughterard, on the Corrib, is one of the most popular places in Co. Galway. Its salmon fishing is renowned.

Northwards towards Sligo we find a chain of resorts close to Sligo town—Rosses Point, whence the golfers flock; Strandhill and Enniscrone. In its own way each of these has its attraction for single, married or family people.

In Donegal, paradise for the sportsman, we find again the quiet charm of the Irish countryside—the great, purple mountains sweeping up to the skies and the cream-topped green and white rollers of the great Atlantic breaking on the shingle. Donegal's premier holiday place is Bundoran, famed for its beautiful golf links and ideal hotels. It is a fine fishing centre, too.

"HOLIDAY IRELAND"

Surely, it would be very difficult to find another island better blessed than our own with places at which one might spend an ideal holiday. Every sport and every taste is catered for in our "Holiday Island." Within the last year, too, a great deal has been done to make holidays here even more attractive, and the work of the Irish Tourist Association is bound to be rewarded by an increasing number of visitors.

We have left out many places in this trip round Ireland. What of inland? What of Athlone and the Shannon towns, Limerick, Tipperary? And what of the loughs of Ireland—Erne, Derg, Ree? Yes, each one of these has its own beauty and attraction for the visitor.

All that remains now is the choice, and this depends on the individual taste of the holiday-maker. What is it that you require? Walking? Then take to the high roads, the mountain roads, the roads lined with tall, green trees and shrubbery, through which there are so many beautiful paths and lanes.

Or do you want to laze during the daylight of "Whit" week-end and dance through the nights? If so, surely the choice fixes on one of the coastal resorts, with its strands, sheltered "bays," and its hotels and dance pavilions. Here the choice is not by any means as limited as one might think. Ireland has progressed in this direction, too, in recent years, and many of the first-class Dublin dance bands have long since been booked up for "Whit" and summer seasons by enterprising hotel managers.

To the sight-seeing visitors, little need be said. Whether they want to see buildings, historic towns or countryside, ancient raths, or, perhaps, the areas recently excavated in search for long-buried treasure, Ireland will give it to them.

So get down to it immediately. Don't waste another minute. Book your Whitsun holiday now. If you are in any difficulty write to the Irish Tourist Association, 14-15 Upper O'Connell street, Dublin. They will be only too anxious to help.

NORTHERN IRELAND

SOME SPOTS WORTH VISITING

MANY people in the South will turn this year to the North for holidays just as many in the North are preparing to spend most of their holidays in Eire, as proved by the hundreds of inquiries daily at the new Travel Bureau of the Irish Tourist Association at Howard street, Belfast. Those who wish to see Northern Ireland at its best should visit it early in the year, before the seaside resorts become crowded, and when spring has cast its spell over a well-ploughed countryside.

Visitors, naturally, will ask how they are to be affected by the food rationing. They need have no fear in this connection. If they contemplate staying at recognised hotels or boarding houses arrangements will be made by the owners and managers of these establishments for meals similar to those available for the rest of the population, but visitors to private houses will require to apply

(Continued in Next Page.)

WHITSUNTIDE HOLIDAYS
Return Tickets at single fare and one-third between all stations (distant over 19 miles where service permits) on FRIDAY, SATURDAY and SUNDAY, 10th, 11th and 12th May. Valid up to and including Friday, 17th May, 1940.

On SATURDAY, 11th May, Fast Special Trains will run at:—
3.0 p.m.—Dublin to Belfast, Newry, Portadown, Londonderry, etc.
3.20 p.m.—Dublin to Drogheda, Dundalk, Enniskillen, etc.
3.45 p.m.—Dublin to Drogheda, Dundalk, Clones, Enniskillen, etc.

WHIT SUNDAY, 12th MAY
DAY TICKETS TO
BELFAST
EXPRESS TRAIN—DUBLIN (Amiens St.) Dep. 10.0 a.m.

3rd Class	2nd Class	1st Class
10/6	15/6	18/6

Return Train will leave Belfast at 5.0 p.m.

Stay-over Tickets valid for return on following Monday will be issued from DUBLIN to BELFAST by 10.0 Train as follows:—

3rd Class	2nd Class	1st Class
14/-	17/-	20/-

WHIT MONDAY—DAY TRIPS
SPECIAL TRAIN TO
BELFAST LISBURN, LURGAN, PORTADOWN.

From	Train Times. a.m.	Return Fare. 3rd Class
DUBLIN	9.25	8/-
DROGHEDA	10. 5	7/-
DUNDALK	10.35	5/6

Return Train will leave Belfast at 8.0 p.m.
Day Tickets will also be issued Dublin to Belfast by 9.0 a.m. (Ordinary Train) on this date as follows:—3rd Class, 10/6; 2nd Class, 13/6; 1st Class, 18/-.
Valid for return by 5.40, 7.10 and 8.0 p.m. (3rd Class only) Trains from Belfast.

DAY TICKETS TO DUBLIN.

From	Train Times. a.m.	a.m.	p.m.	3rd Class Ret. Fare.
Dundalk	8.10	8.50	12. 3	5/6
Drogheda	8.55	10.25	12.30	3/8
Clones	8.20	10.30	——	7/-
Castleblayney	8. 0	11.10	——	6/-
Oldcastle	7.25	——	——	5/-
Virginia Road	7.35	——	——	5/9
Kells	7.45	——	——	5/-
Navan	8. 5	——	——	4/-

Day Tickets will also be issued to Dublin at proportionate fares from Cootehill, Rockcorry, Belturbet, Carrickmacross, Ardee, etc. Tickets Valid on Day of Issue Only.

A late Train will leave DUBLIN for Dundalk at 11.20 p.m., calling at Stations from Portmarnock forward (Gormanstown, Laytown, Dunleer, Dromin Jct. and Castlebellingham excepted).

WHIT MONDAY—DAY TRIPS TO WARRENPOINT

From	Train Times. a.m.	Return Fare. 3rd Class.
DUBLIN	9.0	8/-
DROGHEDA	9.35	5/3
DUNDALK	10. 0	2/10

Return Train will leave Warrenpoint at 7.45 p.m.

SEASIDE TRIPS FROM DUBLIN.

TO		3rd Cl. Return.
HOWTH	BY ALL TRAINS.	1/0
HILL OF HOWTH		1/3
PORTMARNOCK		0/8
MALAHIDE		0/10
DONABATE		1/1
SKERRIES		1/11
BALBRIGGAN		2/4
GORMANSTOWN		2/8
LAYTOWN		3/1
DROGHEDA		3/8
DUNDALK		5/6

Tickets valid on day of issue by rail only.

BALDOYLE RACES
On WHIT MONDAY and TUESDAY, 13th and 14th May, Return Tickets will be issued from Dublin to Sutton by all Trains at Fares of 1/3 First Class, 1/- Second Class, 10d. Third Class.
Frequent Train Service from Dublin.

CLOSING OF GOODS DEPOTS—On WHIT MONDAY, 13th May, no Goods, Mineral, or Parcels Business will be transacted at the Company's Stations in Eire. Livestock will, however, be dealt with, provided previous arrangements are made. Regular Motor Lorry Services in Eire will be suspended on this date.

GREAT NORTHERN RLY.

GREAT NORTHERN HOTELS—Bundoran, Rostrevor, Greenore. Combined Rail and Hotel Tickets issued at attractive fares from principal stations.
For further particulars please inquire at Stations or CITY OFFICE, 2 Lower O'Connell Street, Dublin.
GEO. B. HOWDEN, General Manager.

PORTRUSH CALLING—
HELLO, EVERYBODY! This is PORTRUSH, **the healthiest, cheeriest, and most charming Holiday Resort in Ireland,** calling. Calling YOU to have the best holiday you have ever had. Calling you to spend your precious days of freedom in surroundings of unrivalled beauty. Calling you to hours and hours of sheer delight, resting on the golden sands, bathing, golfing, or enjoying your favourite game at the Recreation Grounds. Calling you to a hundred and one exhilarating pleasures in this health-giving place, washed on three sides by the ocean. So—' Pack up your '—OH!—Anything that's worrying you, and enjoy Whitsuntide at Portrush. The invigorating air will do just what you need—**Brace you up.**

Illustrated Guide (post free) from the Town Clerk (Dept. 5).

UNION HOTEL
DONEGALL SQUARE, SOUTH, BELFAST
FAMILY AND COMMERCIAL
Hot and Cold Water in every Bedroom. Telephone: 226641.
CENTRAL. MODERATE TERMS. MISS OWENS, Proprietress.

COURTOWN HOTEL
CO. WEXFORD
The Best Established Select Family and Tourist Hotel
Two Minutes from Sea Front. Separate Tables. Ten Minutes from Golf Links. Moderate Charges.
Under the Personal Supervision of the Proprietress

AVOID THE RUSH, COME EARLY TO
STRAND HOTEL, ROSSLARE
SPECIAL WHIT ATTRACTIONS, INCLUDING DANCING AND EXCLUSIVE CINEMA FILMS OF PUNCHESTOWN RACES, IN COLOUR.
EXCELLENT GOLF AND TENNIS BY THE SEA.
R.I.A.C. & A.A. HOTEL.
Wires: "Kelly, Strand." 'Phone 16.

SCURMORE HOTEL
A.A., R.I.A.C., I.T.A.
Glorious situation in own grounds by the edge of the Atlantic. Free white trout fishing on River Moy by kind permission. Lake fishing (Salmon and Trout) within convenient driving distance. Golf, Tennis, Riding School, Indoor Sports, Spacious Diningroom, Sun Lounge and Balcony. H. and C., Electric Light. Hotel fully Licensed. Garages free. Write for Tariff.
ENNISCRONE, BALLINA, CO. SLIGO. 'Phone Enniscrone 3.

VICTORIA HOTEL, CORK
Most Comfortable and Up-to-date
Excellent Cuisine and Service
A.A., R.I.A.C., Rotarian Headquarters

TRAMORE
Offers You and a Friend
A
FREE WEEK'S HOLIDAY
For Full Particulars Visit
STAND 249
SPRING SHOW
MAY 6th to 11th
Lynch.

Whitsuntide Fishing Holidays
OUGHTERARD
SWEENEY'S CORRIB HOTEL,
A.A., R.A.C. and R.I.A.C. Appointments.
Established centre for the famous trout fishing on Lough Corrib. Delightful surroundings for walks, drives and tours. Cuisine and management under personal supervision. Terms, apply
M. G. SWEENEY, Proprietor.
Telephone: Oughterard 4. Telegrams: Sweeney Hotel.

CASTLE HOTEL,
BALLYBUNION.
Book Now for Whitsuntide.
Special Golf Programme.
Public Dance Pavilion Open.
Special Early Season Terms.
First-class Cuisine.
A.A. and R.I.A.C.

TIPPERARY.
ENJOY A GOOD HEALTHY COUNTRY HOLIDAY AT
GLEBE HOUSE HOTEL,
GALBALLY, TIPPERARY.
where you will receive every attention. Large Bedrooms, E. Light, H. and C. Water. Excellent Cuisine. Dancing, Tennis, Hiking. MODERATE TERMS. Early Booking is advisable for Whit Holiday.

CORK
HOTEL METROPOLE
The Finest Unlicensed Hotel in Ireland
"Beautyrest" Beds throughout.
Hot and Cold Water in all Bedrooms
17/- per day. ★ Bed, Bath & Breakfast, 9/6
FREE GARAGE FOR 30 CARS. 'Phone 606. Night Porter.

GRAND HOTEL GREYSTONES
H. and C. Water in all Bedrooms.
PRIVATE BATHROOMS.
A.A. & R.I.A.C. LOCK-UP GARAGES.

GLENDALOUGH ROYAL HOTEL.
In the midst of mountain scenery, St. Kevin's 'Bus (St. Stephen's Green) passes Hotel.
Large parties catered for.

SPEND YOUR HOLIDAYS AT
'SLIEVEMORE HOTEL'
DUGORT, ACHILL.
One of the oldest and best known Hotels in West of Ireland. Recently Renovated. Close to the famous Silver Strand. 50 Rooms. Write PROPRIETRESS.
SPECIAL TERMS MAY-JUNE.

HOLLYBROOK HOUSE HOTEL, CO. SLIGO.

KILFINNAN CASTLE, GLANDORE, CO. CORK.
A.A., R.A.C. APPOINTED.
DELIGHTFULLY SITUATED, 30 YARDS FROM SEA. ALL MODERN CONVENIENCES. EXCELLENT FOOD. COMFORT. BOATING, BATHING, FISHING, TENNIS. LICENSED. Tel.—Leap 4.

WHITSUN AT GLENGARRIFF.
STAY AT THE
ECCLES HOTEL,
FINEST AND MOST COMFORTABLE IN THE SOUTH-WEST OF EIRE.
PRIVATE SEA BATHING POOL.
Boating, Fishing, Mountain Climbing.

Your Holiday 'Hit' this Whit
Make a Break this Whit. A change of air and atmosphere will do you good. And it will be a finger point to your 'big' holiday later on.
IRELAND is full of charming natural attractions; lakes and miles of golden strands. Hundreds of Resorts to choose from. Rivers full of fish. Blue hills and green fields. Old places wrapped in the grey breath of history. Sport in variety and plenty. And satisfactory accommodation to suit every taste and pocket.
MAKE YOUR CHOICE FROM THE NUMEROUS IRISH RESORTS
IRELAND
Literature and all Information on any Resort free from:—
IRISH TOURIST ASSOCIATION, 14 Upr. O'Connell St. 'Phone: 44791 Dublin
Lynch.

GOOD TIMES as usual ... at BANGOR
You'll enjoy Bangor not a whit less this Whit than last Whit . . . come again! The sea, the sun, the sports and the fun . . . all that goes to make up the charm of Bangor is unrationed. You will find that in spite of the times, we are very remote from the war, and rationed articles are too few to trouble you on your visit. Come to Bangor for the tonic air, the life and gaiety, or for the rest and quiet it also offers.
BANGOR
THE GREATEST RESORT IN IRELAND
is by nature the spot for the perfect Holiday.
Write for beautiful illustrated FREE Guide to Publicity Manager (Dept. I.T. 1), Town Hall.
BANGOR
CO. DOWN, N. I.

Lisdoonvarna
Ireland's Premier Health Resort
OPEN FROM 1st MAY
Beautifully situated, Lisdoonvarna possesses Iron and Sulphur Springs—famous for their curative and medicinal qualities and invaluable in cases of Rheumatism. The curative treatment now available comprise in addition to the Hot and Cold Sulphur Water Baths, the Needle Bath, the general Electric, the Schnee Bath (Galvanic, Faradic or Combined), Ionization and Electric Massage. A qualified Masseur and Masseuse are in attendance during the season, while among therapeutic applications available are Radiant Heat, High Frequency, Alternating Current, Diathermy and Ultra-Violet Ray Treatment.
Lisdoonvarna provides excellent sport and amusement in a cheery holiday atmosphere. Sea Air and Atlantic Bathing at Doolin (4 miles by 'bus).
The Great Southern Railways issue Monthly Excursion Tickets daily from all Stations to Lisdoonvarna, May to October inclusive; minimum fare, 2/3 1st Class; 2/2 3rd Class.
Illustrated Brochure from Irish Tourist Association, Dublin. Information concerning Baths, Courses of Treatment, etc., from Secretary, Spa Wells Trust, Lisdoonvarna, Co. Clare.

Glorious **KILKEE**
Queen of Watering Places carved by Nature from the Rugged Coast of Clare.
Unrivalled bathing, safe golden sands, magnificent cliff scenery. Golf, Tennis, Fishing, Boating. Sea Water and Sea Weed Baths. Dancing, Pictures, and unlimited amusements. First-class Hotel and Boarding accommodation. Lodges to let. Special train and 'bus service. The ideal place for your holiday.
Write for Brochure to: Irish Tourist Association, O'Connell St., Dublin, or to Secretary, Development Association, Kilkee.
Lynch.

BALLYGALLY CASTLE HOTEL,
On the beautiful Antrim Coast Road
A picturesque Castle transformed into a comfortable hotel. The historic part, as well as the newly-built wing, equipped with every modern convenience.
Excellent Cuisine and Wine Cellar.
Hard Tennis Court, Croquet, Boating, sandy beach, extensive Gardens, Golf and Fishing in the vicinity.
Apply for Illustrated Brochure.

IMPERIAL HOTEL,
A.A. DONAGHADEE, CO. DOWN. R.A.C.
THE BEST HOTEL IN ULSTER'S HEALTHIEST SEASIDE TOWN.
Seven-day 18-Hole Golf Course. Over a dozen Tennis Courts. Safe Bathing. Bowling, etc., etc.
Write Manager for brochure. 'Phone 9.

NEWCASTLE
Co. Down, N. IRELAND
"Where the Mountains of Mourne sweep down to the Sea."
Situated on the slopes of Slieve Donard, overlooking Dundrum Bay.
Boating, Surf Bathing, Swimming Pond, Municipal Tennis, Putting and Bowling Greens, Children's Playground and Boating Lake.
Golf (Royal Co. Down Championship Course.)
FINEST HOLIDAY RESORT IN IRELAND.
For Guide, apply TOWN CLERK.

DONEGAL HIGHLANDS
Port-na-Blagh Hotel, Dunfanaghy
Beautifully situated overlooking Sheep Haven Bay. Excellent Trout Fishing (lake). Bathing within two minutes' walk. Good (18 holes) Golf Course and Tennis Courts. Specially reduced charges for May, June and September. A.A. & R.I.A.C. appointments.

CO. DOWN
BALLYHOLME PRIVATE HOTEL
BANGOR, on Shores of Bay.
H. & C. Water. Interior Spring Mattresses. Excellent Food. Reduced Terms.
'Phone: 810. Mrs. HALSTON.

THE FALLS HOTEL,
ENNISTYMON,
COUNTY CLARE.
NOW BOOKING FOR WHIT & AFTER
BEST OF FOOD AND WINES.
FIRST-RATE GOLF, LAHINCH
SPECIAL TERMS BEFORE JULY.

ROYAL HOTEL, BANGOR
CO. DOWN.
First-Class Fully Licensed Hotel, on sea front. H. and C. all bedrooms. Central for all Sports. Lift to all floors. 'Phone 300 Manager.

Make it a perfect Holiday in Catering, Comfort, and Congeniality by Booking at ARD-MACHA HOTEL, Lansdowne Crescent, Portrush. Brochure on Application. 'Phone 182. (2185 MacNEECE.

SHENE HOUSE HOTEL, BUNDORAN.
'PHONE 27.
At a West Coast resort and touring centre for the Donegal Highlands.
A.A. Shene House is ideal. R.I.A.C.

THE POST OFFICE HOUSE
PORTSTEWART.
Centre of Promenade. Overlooking Bay. H. and C. All Rooms. Interior Spring Mattresses. Excellent Cuisine. Terms apply Mrs. W. A. FRIZZELL. 'Phone 57.

OPENING OF THE HOLIDAY SEASON CONTINUED

(Continued from Preceding Page.)

to the local Food Control Officer, usually the Town Clerk, for a temporary ration book for butter, bacon and beef. These can be obtained without difficulty.

The position in regard to petrol, however, is rather more difficult. Negotiations have been proceeding between the Ulster Tourist Association and the Northern Petroleum Officer and the Petrol Department in London, and apparently it has been decided that special allowances of petrol cannot be made for holiday purposes. This applies not only to residents in Northern Ireland, but also to visitors.

ATTRACTIVE RESORTS

Visitors to the North have a wide choice of holiday resorts. Portrush has a special appeal of its own. The greatest of its many pleasing qualities is its bracing air from the Gulf Stream of the North Atlantic, which is a vigorous tonic not surpassed on the whole Irish seaboard. Portrush has three delightful golf courses—one of the championship class—while on Ramore Head there is an extensive playground, with numerous tennis courts, bowling and putting greens. Portstewart, Castlerock and Ballycastle all are smaller than Portrush, but possess many distinctive charms.

Those who desire to go further afield will find Portrush a good stepping-off ground for visits to Londonderry and the Donegal Highlands.

The Brighton of the North is the apt description which has been given frequently to Bangor, at the entrance to Belfast Lough and twelve miles from the city. Many Southern visitors are returning to Bangor every year. It is a splendid centre from which to inspect the beauties of the County Down coast, and the Ards Peninsula. The local Borough Council has catered for the most fastidious holiday-maker by providing golf, tennis and bowls, while among the cinemas is the largest one in Ireland. Modern Bangor is, indeed, a play-centre, with several small but interesting parts.

No visit to the North is complete which neglects the beauties of "The Kingdom of Mourne," that stretch of mountain and sea reaching from Newcastle to Rostrevor and Warrenpoint. Visitors could not do better than make Newcastle or Warrenpoint their headquarters for Whitsuntide. Newcastle is admittedly one of the loveliest spots in Ireland, with the towering Slieve Donard standing guard over it. Other mountain peaks—Slieve Bignian, Slieve Bernagh and Slieve Croab—give a touch of grandeur to a district of singular charm. Newcastle Golf Course is famous as the venue for championship golf. Within a couple of miles two demesnes of exceptional beauty invite a visit—Tollymore Park, the seat of the Earl of Roden, and Castlewellan Demesne.

Warrenpoint is ideally situated on the south-eastern spur of the Mourne range, and is easily reached from Dublin and the South. Rostrevor is so mild that tropical trees and plants of all kinds flourish in its sheltered gardens.

Those who intend to visit Northern Ireland can obtain folders and all information about hotels and boarding-houses from the Ulster Tourist Development Association, Royal avenue, Belfast.

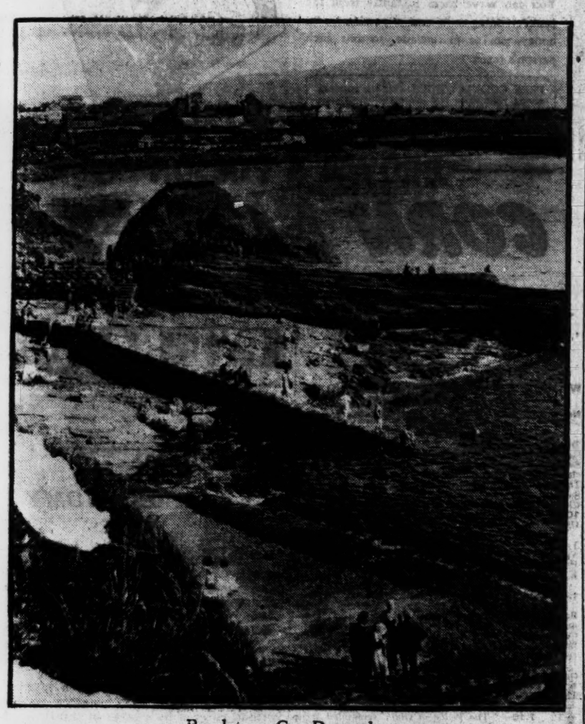

Bundoran, Co. Donegal.

SEABANK HOTEL, PORTRUSH. Glorious Sea Views and Bracing Sea Breezes. Attractive Catering. H. and C. all Bedrooms. Lift. Special Inclusive Terms May and June. 'Phone 37.

ST. ANDREW'S HOTEL, EXCHEQUER STREET, DUBLIN. Convenient to Shopping and Commercial Centres. Visitors are assured of every modern comfort. All rooms Hot and Cold Water. EXCEPTIONAL NEW LOW CHARGES (Bedroom and Bath, 4/6; Bedroom, with Full Breakfast, 8/-. GARAGE. 4-COURSE LUNCHEONS. 2/3 5-Course, 2/6. Teas, Plain, 1/-. Teas with Meat Extras, from 2/6. Proprietress: Miss JOHNSTON. 'Phone 23279.

AVENUE HOTEL, UPPER GEORGE'S STREET, DUN LAOGHAIRE (Entrance Northumberland Avenue). COMFORTABLE MODERN HOTEL. H and C ALL BEDROOMS. CENTRAL HEATING. RESTAURANT OPEN TO NON RESIDENTS. Moderate Charges. 'Phone 81077. (Proprietors: Edward Lee and Co., Ltd.).

"HOTEL WAVECREST," DUN LAOGHAIRE (KINGSTOWN). On Sea Front. Opposite Baths and Pier. Elec. Light, h. and c. water. Reading Lamps all Bedrooms. Excellent Cuisine. Terms Moderate.

MARINE HOTEL, SUTTON (CO. DUBLIN). SITUATED IN OWN GROUNDS. (FACING DUBLIN BAY.) H and C Water All Rooms. Electric Light. Adjacent to Portmarnock and other Golf Links. WEDDINGS AND RECEPTIONS CATERED FOR. MODERATE TERMS. 'Phone Sutton 40. Apply MANAGERESS.

MARINO HOTEL, SPANISH POINT, CO. CLARE. Open for Season. Full particulars, please apply to Manageress.

SWISS PRIVATE HOTEL, DUBLIN. FITZWILLIAM SQUARE. Central, Homely. Good Cuisine. Terms Moderate. 'Phone—61653

ARDEEN HOTEL, DUN LAOGHAIRE. SPLENDID POSITION, FACING SEA. VERY COMFORTABLE MODERN HOTEL. H and C Water All Bedrooms. Central Heating. Good Cuisine. Moderate Terms. 'Phone: 81164. Props., Misses MacGREEVY.

GRESHAM HOUSE, DUN LAOGHAIRE. PRIVATE HOTEL. Adjoining Royal Marine Hotel. MODERATE TARIFF. Apply MANAGERESS.

BELLEVIEW HOTEL, GRESHAM TERRACE, DUN LAOGHAIRE. Renowned for Excellent Catering. Moderate Terms. Free Garage. Tel. 81280. Wedding Breakfasts a Specialty. MISS GILLIGAN.

THE STANDARD HOTEL, HARCOURT STREET, DUBLIN. APPOINTED FOR THE COMPLETE COMFORT OF VISITORS. Well-kept Garden at rear. Hot and Cold Running Water in Bedrooms. Unlicensed. R.I.A.C., A.A. and I.T.A. Appointments. Lift. No Tips.

COOKSTOWN HOUSE, ENNISKERRY. DELIGHTFULLY SITUATED IN THE WICKLOW HILLS. 'Phone 14.

GROSVENOR HOTEL, A.A. WESTLAND ROW R.I.A.C. ROOM and BATH, 5/6. FULLY LICENSED. EXCELLENT CUISINE. NOTED FOR WEDDING BREAKFASTS. RESTAURANT OPEN 6.30 a.m. 'Phone 62944. H. F. GORMAN, Resident Manager.

ROSS'S HOTEL, PARKGATE ST., KINGSBRIDGE. NEAREST HOTEL TO GREAT SOUTHERN RAILWAYS TERMINUS. Comfortable and Moderate. Exclusive Motor Garage. 'Phone 76247. Also HOTEL ESPLANADE, BRAY. Hot and Cold Running Water in all Bedrooms. 'Phone: Bray 56. MISS J. McFARLAND, Proprietress.

SHE SHALL HAVE MUSIC WHEREVER SHE GOES' WITH THE DECCA PORTABLE GRAMOPHONE AND RECORDS. Get yours at the GRAMOPHONE & RADIO STORES, JOHNSON'S COURT (off Grafton Street) DUBLIN

WHERE TO LUNCH, DINE, AND STAY. **DOLPHIN HOTEL AND RESTAURANT,** ESSEX STREET. 2 MINUTES' WALK FROM DUBLIN CASTLE. Telegrams: "DOLPHIN, DUBLIN."

ROYAL MARINE HOTEL, DUN LAOGHAIRE (Kingstown), OPPOSITE MAIL BOAT PIER AND RAIL TERMINUS. MODERNISED THROUGHOUT. APPOINTED BY A.A. AND R.I.A.C. NEW LOCK-UP GARAGES. NOTED FOR WEDDINGS AND RECEPTIONS. 'Ph. no—81180 (4 lines). Booklet Free. Wire—"Comfort."

WHITSUN HOLIDAYS AT **ROSS'S HOTEL, LTD.,** DUN LAOGHAIRE (Kingstown). CENTRAL FOR GOLF, MOTORING, RACING. NOTED FOR MODERN COMFORT. CATERING UNSURPASSED. FULLY LICENSED. MODERATE RATES. NO RATIONING OR BLACKOUT. Tel.—Rossotel, Dun Laoghaire. 'Phone—81195 (2 lines).

LARAGH HOUSE, ANNAMOE, CO. WICKLOW. THE COUNTRY SPORTS HOTEL in the HEART OF WICKLOW, but only 27 Miles from DUBLIN. NOW UNDER NEW MANAGEMENT. Offers Perfect Food and Service. FULLY LICENSED. GOLF. TENNIS. SWIMMING. FISHING. Terms and Brochures on application to THE RESIDENT MANAGER.

GRAND HOTEL, MALAHIDE. IDEAL SITUATION. Adjacent to Portmarnock (Championship Links). Island and Short Golf Links. 'Phone: Malahide 6b.

BRAY HEAD HOTEL, BRAY. UNRIVALLED SITUATION, FACING SEA. THE MOST CONVENIENT CENTRE FOR MOTORING THROUGH COUNTY WICKLOW. EXCELLENT CUISINE. MODERATE TERMS. GOLF AND TENNIS. A.A. and R.I.A.C. App. Free Garage. BETHELL HOTELS CO., LTD.

CENTRAL HOTEL, Exchequer Street, South Great George's Street, and Dame Court, DUBLIN. Largest 3 Star Hotel in Ireland—Lowest Rates. Brochure on application. Has every possible comfort. Over one hundred Bedrooms, all with Hot and Cold Water. Electric Light over beds. Splendid Bathrooms. Choice Food. Electric Silver Grill. First-class Lounge Bar, Smoke Room, Writing Room, 3 Lounges, Electric Lift. R.I.A.C. and A.A. appointments. Garage Free. Telephone: 22341 (2 lines). Telegrams: "Central."

BOARDING AND HOTELS.

AT Eastwood Hotel, 91-92 Lower Leeson street—Bedroom and Breakfast, 6/6. Telephone, 61756. 64 22

ACHILL Island—Burke's Private Hotel, close to safe bathing strand, splendid scenery; generous table; reduction for families; terms moderate; well recommended.—Postmistress.

AT Fox's Hotel, 14 Lower Leeson street—Select, central; moderate terms. 'Phone 62660. 4 2

BRAY—Kinvara Hotel, Promenade; excellent catering; excursions catered for; moderate.—Miss Burke. 25 X

BUNDORAN Tourist Association invite you to Spend peaceful Holidays here. No wartime restrictions. 24 X

BELFAST—19 Mount Charles; Board Residence; delightful situation; moderate; central.—Mrs. Tait 30 X

BANGOR, 67 Dufferin avenue—Board Residence; 3 minutes sea and station; moderate.—Mrs McBratney. 29 X

BANGOR, Ulster—Sunnydene, 15 Princestown road. Comfortable Boarding, good catering; minute sea; reasonable.—Brown 8 X

BANGOR—Comfortable Apartments, near sea, rail and bus.—Carlisle, 59 Belfast road.

BANGOR (Down)—Rockville, 74 Seacliffe road, superior Board Residence, sea front; convenient amusements.—Snowden. 1 X

BANGOR—"Hebron," Lorelei; select Board Residence; sea front; liberal table.—Misses Paul. 3 X

BANGOR—"Willjean," Ballyholme road, overlooking Bay; home-baking; Board 6/-, Apartments moderate.—Swindells. 3 X

DOONMORE Hotel, Narin, Portnoo—Overlooking sea and golf links, safe bathing, excellent catering.—Edward Kennedy. 3 4

G.F.S. Holiday House, Rostrevor, reopens June 1st. For particulars apply Lady Resident. 17 E

HOTEL Pigale, Bangor's leading Hotel; 70 bedrooms, large lounge, dining accommodation, ballroom. 'Phone 738. 16 X

HOLIDAY Homes, Y.W.C.A. for Ireland, Greystones, Tramore, Kilkee open June; Newcastle, Co. Down, open middle June; Portstewart, Derry, open July. Terms moderate. Apply Lady Superintendent.

LEWIN'S Hotel, Greystones—Well equipped, excellent cuisine; terms moderate; booking now for Whitsuntide and season. 'Phone 67. X

LONDONDERRY Hotel, Carnlough—Good catering; bathing, tennis; moderate terms; licensed; garage free. 3 X

O'DONNELL'S Hotel, Burtonport, Co. Donegal—Convenient sea, fishing; garage; licensed.

PORTSTEWART—Select Boarding, comfortable, homely; overlooking sea; beautiful view of mountain and Atlantic; generous good table; 6/-daily.—Mrs. Moore, Ardenia House, Heathmount. 2 E

PORTRUSH—Londonderry Hotel; family, commercial; licensed; hot and cold water, bedrooms; tariff on application. 'Phone 44.—McNally. 1 X

PORTSTEWART—Shanamore Hotel offers a perfect holiday, apply brochure. 'Phone 142.—Mrs. MacNeece. 1 X

PORTRUSH—Derwin Hotel, family, commercial; Golf terrace, from 5/- daily; July/August, from 6/6. X

PORTRUSH—Claughorn Hotel, own grounds, adjoining links; hot and cold water bedrooms, garage; booking for Whitsuntide and season. 'Phone 63. 10 X

PORTRUSH—16 Mark street; Board Residence; sea view; terms moderate.—Miss Pollock. 30 X

PORTSTEWART—Ilsent House (mainly for young people), near sea, golfing, tennis, etc.; moderate. Booking for season.—Miss McLean, "Denver, Portmore road. 30 X

WICKLOW—Rockfield Hotel, Brittas Bay; glorious situation, overlooking sea. Booking for Whitsuntide and season. Brochure on application. 23 1

PUBLIC NOTICES.

A MEETING

WILL BE HELD IN THE GREGG HALL, 8 DAWSON STREET, DUBLIN, ON TUESDAY, MAY 7, AT 8 P.M., IN DEFENCE OF THE REFORMATION, AND TO PROTEST AGAINST INCREASING LAWLESSNESS IN THE PUBLIC WORSHIP OF THE CHURCH OF IRELAND, WITH SPECIAL REFERENCE TO THE RECENT INTRODUCTION BY EPISCOPAL AUTHORITY OF PRAYERS FOR THE DEAD, A PRACTICE EXPUNGED AT THE REFORMATION. The following Members of the General Synod will speak:—

Chairman: Mr. W. H. GOING, Cahir.
Mr. W. CHARNEY, F. A. G. DAVIS, M.D., } Dublin.
Mr. R. H. ADAMSON, Mr. F. W. CHRISTIE, Mr. E. G. HENRY, Mr. T. J. P. McKEOWN, } Belfast.

CHURCH MISSIONARY SOCIETY.

COME AND HEAR PREBENDARY W. WILSON CASH, D.D., D.S.O., O.B.E., The Eminent Missionary Statesman, Traveller and Writer.

FRIDAY, MAY 10th, C.M.S. HALL, 35 MOLESWORTH STREET. AFTERNOON MEETING, 3 o'clock. Tea, Sixpence. Chairman: Lieut.-Col. LORD FARNHAM, D.S.O. EVENING MEETING, 8 o'clock. Chairman: Rev. T. B. BROWN, M.A., Precentor of Down.

OTHER SPEAKERS:
3 p.m.—Mrs. J. G. Bird, China.
8 p.m.—Miss Janet F. Woodroffe, Iran.
Admission Free. Collection.

ANNIVERSARY AUCTION,

IN AID OF THE FEMALE ORPHAN HOUSE, N.C. ROAD, DUBLIN. (Founded 1790.) SALE TO BE HELD IN THE DIOCESAN HALL, BAGGOT STREET, FRIDAY, the 10th MAY, Commencing at 1 p.m. (Trams 9 and 10 pass the door).

On View 9th May, 10 a.m. to 4 p.m., and on Morning of Sale.

ADMISSION TO VIEW AND SALE.... 1/-

Captain J. A. Vernon, of Messrs. Robert J. Goff and Co., has kindly consented to act as Auctioneer.

Funds are urgently required to reduce the overdraft of over £1,000. Please help by sending Furniture, Pictures, Gold, Silver, Jewels and China, or any articles of value, and come and buy.

Contributions will be collected on receipt of a card to the Chaplain, Female Orphan House, or may be sent to the Diocesan Hall on the 8th May. A Sandwich Bar will be open during the Auction.

CITY OF DUBLIN Y.M.C.A.

EVANGELISATION SCHEME. HALF-YEARLY PUBLIC MEETING, TUESDAY NEXT, 7th MAY (D.V.), IN THE METROPOLITAN HALL, LOWER ABBEY STREET, DUBLIN, COMMENCING AT 8 P.M. CHAIRMAN—REV. LOUIS E. DEENS. SPEAKERS—MESSRS. JOHN COCHRANE, ARTHUR REYNER, G. VICTOR EVANS, Y.M.C.A. Evangelists. A Meeting of Exceptional Interest, Concerning a Work of Exceptional Importance.

DUN LAOGHAIRE BOROUGH CORPORATION.

NOTICE OF DEPOSIT OF RATE BOOKS FOR INSPECTION.

Notice is hereby given that the Council of the Borough of Dun Laoghaire are about to make the Municipal Rate on the property rateable thereto in the said Borough.

The Rate in the £ of the Municipal Rate for the service of the year ending 31st March, 1941, on the Borough of Dun Laoghaire is 20/6 (twenty shillings and sixpence), made up as follows:—

	d.
Roads	18.82
Water	16.06
Main Drainage	4.74
Sewers	2.30
Vocational Education	4.66
Other Purposes	82.67
County Services	39.15
Poor Relief	53.13
Board of Health Charges	8.31
Separate Charges:	
Bridges .52	
Collector-General's Annuity .09	
Malicious Injuries .04	.65
Unemployment Assistance Acts—Contribution to Ministry of Industry and Commerce	25.61
	246.00 or 20/6 in the £.

The Rate Books are deposited for the inspection of any Ratepayer in the Offices of the Corporation, Town Hall, Dun Laoghaire, and will be there open for such inspection between the hours of 10 a.m. and 4 p.m. (Saturdays 10 a.m. and 1 p.m.) during the fourteen days next following the date hereof, exclusive of Sundays and Bank Holidays.

Dated this 4th day of May, 1940.

T. C. O'MAHONY, Borough Manager and Town Clerk.

PUBLIC NOTICES.

ANNUAL MISSIONARY MEETINGS,

SYNOD WEEK, MAY 6th-10th, 1940.

For Special Preachers on behalf of the different Societies on Sundays, May 5th and 12th, see the Saturdays' papers.

MONDAY, MAY 6th.

Colonial and Continental Church Society.
3.30 p.m.—ANNUAL MEETING, H.C.M.S., Hall, 35 Molesworth street. Chairman—His Grace the Archbishop of Dublin. Rev. W. S. A. Larter (Assistant Sec., London).
4.30 p.m.—Tea.

Trinity College Mission in Belfast.
3.30 p.m.—ANNUAL MEETING, Graduates' Memorial Buildings, T.C.D. Chairman—The Dean of Down. Rev. C. A. R. Darlington (Head of Mission). Professor H. M. O. White. Rev. J. T. Given.
4.45 p.m.—Tea at No. 6, College.

Irish Church Missions.
8 p.m.—PUBLIC MEETING, Townsend street. Chairman—Rev. R. E. Weir. Rev. H. O. Lindsay. Rev. J. R. Horan.

TUESDAY, MAY 7th.

Hibernian Bible Society.
12 to 6—SALE OF WORK AND EGG MARKET, 42 Dawson street. Luncheons, 1 p.m. to 2.30. Tea from 3 p.m.
3 p.m.—OPENING CEREMONY. Lady Maffey.

Church of Ireland Jews' Society.
4.15 p.m.—Tea.
5 p.m.—ANNUAL MEETING, H.C.M.S. Hall, 35 Molesworth street. Chairman—The Bishop of Killaloe. Rev. Martin Parsons (Warsaw). Rev. Dr. Wyse Jackson (Ballymackey).

Irish Church Missions.
4.30 p.m.—ANNUAL MEETING, Townsend street. Chairman—Rev. Dr. Emerson. Rev. H. O'Connor. Rev. A. E. Hughes (London).

The Church of Ireland Temperance and Social Welfare Society.
8 p.m.—ANNUAL MEETING, Molesworth Hall, Molesworth street. Chairman—The Dean of Down. The Archdeacon of Clonfert. Rev. St. John Pike (Southern Church Mission, Ballymacarrett).

WEDNESDAY, MAY 8th.

Irish Church Missions
11 a.m.—CHILDREN'S GATHERING, Townsend street.
4 p.m.—COLPORTAGE MEETING, Townsend street. Chairman—Rev. R. Northridge. Mr. G. Rainsford. Rev. Canon J. B. Shea.

South American Missionary Society
3 p.m.—ANNUAL MEETING, H.C.M.S. Hall, 35 Molesworth street. Chairman—Rev. J. B. Neligan. Rev. C. W. Maguire (Northern Secretary).
4 p.m.—Tea.

Dublin University Fukien Mission
4 p.m.—Tea.
4.30 p.m.—MEETING of Diocesan Secretaries and Home Workers at 40, T.C.D. Chairman—Rev. R. M. Gwynn, S.F.T.C.D. Deaconess A. J. Armstrong (Funing).

Church Education Society for Ireland.
8 p.m.—ANNUAL MEETING, The Hall, 5 Townsend street. Chairman—The Most Rev. the Bishop of Meath. Rev. F. J. Rainsford. Rev. F. W. Shorten.

Southern Church Mission Fellowship
7.45 p.m.—Tea.
8.15 p.m.—MEETING, St. Andrew's Hall, Suffolk street. Chairman—His Grace the Archbishop of Dublin. The Dean of Belfast. Rev. St. John Pike (Head of Mission, Ballymacarrett). Vocal and Instrumental Music during the evening.

THURSDAY, MAY 9th.

Society for the Propagation of the Gospel.
9.45 a.m.—Holy Communion, Christ Church Cathedral.
10.30 a.m.—Incorporated Members and Members meet at the Chapter House. Chairman—The Bishop of Tuam. Rev. J. Colbeck (North China).
8 p.m.—ANNUAL MEETING, The Molesworth Hall. Chairman—His Grace the Lord Primate. Rev. Canon C. H. Hemming. Rev. J. Colbeck.

D.U.M. to Chota Nagpur.
1 p.m.—Light Luncheon.
1.30 p.m.—ANNUAL CONFERENCE of the Diocesan Secretaries and Committees. The Boardroom, A.P.C.K., 37 Dawson street.

The Hibernian Auxiliary of the Church of England Zenana Missionary Society.
3 p.m.—ANNUAL MEETING, H.C.M.S. Hall, 35 Molesworth street. Chairman—His Grace the Archbishop of Dublin. Miss W. M. Chapman (Foreign and Candidates Sec., London). Mrs. John G. Bird (Chekiang, China).
4.30 p.m.—Tea, 6d.

Irish Church Missions.
5 p.m.—THE BIRDS' NEST, York Road, Kingstown. Rev. J. E. Tomlinson.

Members of the Missionary Council and Hon. Secs. of the Diocesan Boards of Missions.
5.15 p.m.—The Chapter House, Christ Church Cathedral.

Hibernian Bible Society.
8 p.m.—ANNUAL MEETING, The Dawson Hall, 42 Dawson street. Chairman—Mr. Robert Clyde, J.P. (Vice-President, B.F.B.S.). Rev. W. H. Rainey (B.F.B.S. Sec. for Western Europe).

FRIDAY, MAY 10th.

Hibernian Church Missionary Society.
8 a.m.—Holy Communion in the Chapel of Trinity College.
9.15 a.m.—Meeting in the Graduates' Memorial Hall, T.C.D. Chairman—His Grace the Archbishop of Dublin. Rev. Preb. W. Wilson Cash, D.D., D.S.O. (Chaplain to the King and Gen. Sec. of the C.M.S.).
3 p.m.—ANNUAL MEETING, 35 Molesworth street. Chairman—Lieut.-Col. Lord Farnham, D.S.O. Rev. Dr. W. Wilson Cash. Mrs. John G. Bird (Chekiang, China).
8 p.m.—PUBLIC MEETING, 35 Molesworth street. Chairman—Rev. Canon T. B. Brown (Precentor of Down, and Chairman of H.C.M.S. in Down, Connor and Dromore). Rev. Dr. W. Wilson Cash. Miss Janet Woodroffe (Iran).

Hibernian Bible Society.
8 p.m.—LANTERN LECTURE, The Man's Institute, Kingstown. "THE BIBLE IN THE ISLANDS OF THE MEDITERRANEAN." Rev. W. H. Rainey (British and Foreign Bible Society's Gen. Sec. for Western Europe). Chairman—Rev. J. E. Tomlinson.

CHURCH NOTICES.

BIBLE PROPHECY. LANTERN LECTURE by A. J. FERRIS, B.A., TO-MORROW (SUNDAY), at 8.30 p.m., in THE HALL, 3 NORTHUMBERLAND ROAD, (Near Mount Street Bridge). "NINE CERTAIN SIGNS OF THE ADVENT OF CHRIST IN OUR GENERATION." MONDAY, 8 P.M.: "ISRAEL IN THE NEW TESTAMENT." Questions Answered. THURSDAY, 8 P.M.: PASTOR JAMES BROOKE: "DO WE RECEIVE THE HOLY GHOST AT CONVERSION, YES OR NO?" Early attendance ensures a Seat. Collections for Expenses.

CHRIST CHURCH CATHEDRAL. YOUTH SUNDAY, TO-MORROW (SUNDAY), May 5th. Preachers: 11.0—Canon STRONG. 3.30—Rev. R. M. GWYNN, F.T.C.D. Special Music and Intercessions. The following trains pass the Cathedral: 50, 50A, 54a, 63, 77, 83, 49a, 74, 75, 95a.

VARIETY IN WIRELESS TONES. SEE THE "WEEKLY IRISH TIMES"

TRINITY COLLEGE NOTES

WINGS OVER THE FRONT SQUARE

THE "KIDS-TO-THE SEASIDE" FUND

By Our Correspondent.

AN aeroplane zooms low, brushing the top of the campanile (Cork readers please note: this is not literally exact). Immediately half the reading room empties out, and a crowd gapes, yokel-wise, without a trace of its superior culture, from the reading-room steps up to the noisy sky. Windows are opened here and there in the A.M.P. and the front square, and heads of skips and students crane out. A man stops mowing the lawn and gazes rigidly at the sky; another man who is sitting, contrary to law, on a railing leans too far back and falls with a thud on the lawn at the foot of Lecky's statue. In a second or so (precise time not calculated), the aeroplane disappears westward above the Regent House. But the crowd on the steps does not return to its work, and the windows in the square remain open. The May sunshine, the loitering summer weather, fill the square with little groups like cows standing in the sun. A man rides a bicycle very slowly round in tiny circles on the cobbles. It is the time when almost all examinations are over, and lectures have not yet begun. A short time, however, for undergraduate lectures in Arts and Science will begin on Monday next. Law lectures and Commerce lectures begin on the same day, and the Cox Memorial Prize examination will take place. It is also necessary to insert a reminder that Monday next is the last day for payment of half-yearly fees without fines. Students who pay after this day will be fined one shilling for each day of default (with a minimum of five shillings) until the fine amounts to one pound, when their names will be struck off the books, and will be replaced only on payment of a replacement fee of one pound, in addition to the half-yearly fees due.

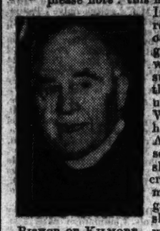

Bishop of Kilmore.

TOYMEN

Those, and they were many, who approved of the energetic and charitable activities of the "Toymen" last Christmas will be glad to hear that Trinity undergraduates are doing their share to help the new "Students' Kids-to-the-Seaside" Fund. This fund is being conducted by a body representative of both University College and Trinity College undergraduates, and its objects are expressed concisely enough in its name—to make seaside holidays possible for children from the slums of Dublin. The scheme is on a very large scale, indeed, and plans are already well under way. It is only possible to outline here the portion of the scheme which directly concerns students of this College. The first meeting of the Grand Committee will be held on Tuesday, the 14th of this month. Sir Robert Tate, who takes a very keen interest in the scheme, will take the chair.

Sir Robert Tate.

The entertainments which have been planned in aid of the fund will include a pageant, consisting of a number of lorries with tableaux, somewhat similar to the "Rag," but (it is hoped) altogether larger and more harmonious than that erratic function; a midnight matinée, a dance, a performance by the Dublin University Players of Sutton Vane's "Outward Bound," the play with which they had such success in the Father Mathew Feis.

GRADUATES ENGAGED

Trinity women will be very glad to learn of the forthcoming marriage of two distinguished recent graduates of this University—Mr. Trevor D. W. Whitfield and Miss Margaret F. Huddie. Mr. Whitfield and Miss Huddie both graduated in the same year. Mr. Whitfield obtained a First Class Moderatorship in Classics, and Miss Huddie a Large Gold Medal in Modern Literature, and a Large Gold Medal in Legal and Political Science. Mr. Whitfield is at present teaching at the Edinburgh Academy.

MEETINGS

On Wednesday next, the 8th of May, the College Historical Society will debate the motion: "That expediency is the only International Law." The Right Rev. the Lord Bishop of Kilmore will take the chair. At the University Philosophical Society, on Thursday, Mr. S. A. Udoma will read his paper on "The British Colonial Policy in West Africa." On Monday afternoon Mr. P. S. O'Hegarty will take the chair at a meeting of the College Gaelic Society, at which the motion will be debated: "Nach ceart chaoidh is an an taamhraidh." On Thursday in the Chemistry Laboratory the State Chemist, Mr. T. S. Wheeler, will give a talk on "Cumann Ceimicidhe na hEireann." ("The Irish Chemical Association"). Dr. K. C. Bailey, F.T.C.D., will take the chair. The Trinity College Mission in Belfast will hold its annual meeting on Monday next, at 3.30 p.m. in the G.M.B. Speakers will include the Rev. C. H. R. Darlington (head of the mission) and Professor H. T. O. White. The Very Rev. the Dean of Down, M.A., will take the chair.

Mr. P. S. O'Hegarty.

MORTIMER

A printer's error, combined with a slip on the part of your unhappy correspondent last week, to arouse the indignation of the accurate-minded. The date was seventeen seventy-nine, and the name was Robert Mortimer. If Mr. O'Mahony still suspects that the author of this column is trying to pull his leg let him leave his dún in Cork and go to Archbishop Marsh's Library, Dublin, to which the volume in question has been presented.

CHURCH NOTICES.

HOLY TRINITY CHURCH, RATHMINES. SERVICES TO-MORROW (SUNDAY). 8 and 11.30 a.m.—HOLY COMMUNION. Preachers: 10.0 a.m.—CANON TOBIAS. 11.30 a.m.—THE LORD BISHOP OF TUAM. 7.0 p.m.—The REV. H. R. KING, Sec. S.P.G. Offerings for the Society for the Propagation of the Gospel.

RATHGAR METHODIST CHURCH. BRIGHTON ROAD. YOUNG PEOPLE'S ANNIVERSARY, 11.30 AND 7. Preacher: REV. H. NAISBY MEDD (LONDONDERRY). SPECIAL MUSIC BY THE YOUNG PEOPLE. VISITORS MADE WELCOME.

MERRION HALL, LOWER MERRION STREET. Preacher TO-MORROW, 12 NOON and 7 P.M.: MR. HAROLD P. BARKER.

PLANTING THE POTATOES

ON "THE FINE HOW-ARE-YE OF A MONDAY MORNIN'"

By PATRICK KAVANAGH.

"THE last week in March or the first week in April, that's the right time to plant the spud," Mat said.

"Anytime the ground's in order is the right time," I said, using, like Mat, the traditional formula.

Mat, the man with whom I had been chatting in this profound manner, was one of those happy unfortunates of the tillage-country who never had a spud of his own to plant—except, of course, boiled ones.

He was a poor labouring man, but to hear him giving out you'd imagine that the tribulations of twenty acres of bad land were his. He was a thick-witted man of about forty, with a nose like the sock of an old swing plough, and—not comparing the brute-beast to the Christian—he had a set of big yellow teeth like the teeth of an aged horse.

He wasn't the only one of his class in that area. I myself was acquainted with half a dozen like that.

He might be the stage Irishman, whose geneology is: Hunger begot depravity, and depravity begot dark stupidity. Maybe. But I have a theory of my own which I'd like to get off my chest before we commence our day's work.

NATURAL EJUTS

Poor Ireland, you're rearing them still, the shallow foreigner and shallower native may say. They think it a sign of degeneracy to find a fair complement of natural ejuts in a country. But it is nothing of the kind.

There are horses for saddles and horses for straddles, and the same is true of men.

Without slaves natural-born of force-fed you can't have a leisured, cultivated society. The arts perish in a democracy.

Because we Irish—to use the Shavian plural—have in us the germ of a high culture we produce heights and depths of humanity, seldom the wooden mien.

Unfortunately, with the arrival of compulsory education most of our natural ejuts have been crammed full of knowledge, which they retain long enough to enable them to get into the Civil Service or the national teaching profession.

After that they are condemned to the misery of a high-brow ambition that cannot be fulfilled.

This is very-nearly-sound philosophy, but who wants philosophy anyhow?

Modern city folk love to go back to the soil (in cars, of course); back to the kindly soil to become young again like breadcart horses that have got "bet on the feet."

And so I'll return to that April headland where I left Mat. What is he saying? What were we doing?

PLANTING POTATOES

We were planting potatoes. It was morning, around nin o'clock and, though the sun was shining bright, a hasky wind was blowing from the east.

A cartload of potato-seed—or sets—was heeled up on the headland. Four bags of "thrible x"—i.e., xxx superphosphate—stood at intervals along the forementioned headland. The drills were open and the dung spread in them on the previous day. Three children, with bag-aprons filled with seed, were dropping the said seed at an average of fourteen inches apart. The man who owned the field, Tommy Duffy, had his pair of horses backed into the double-plough ready to yoke up.

Mat was putting on a bag-apron: he was going to shake the phoster (phosphate). I was the cultivated man of leisure.

Mat, heavily weighted with an apronful of the fertiliser, plodded towards the spot where the boss of the show was moping like a man in a quandary.

"What did ye lose?" Mat inquired.

"The draw," Tommy said; "did you see it?"

"It was on it yesterday," Mat said; "someone must have taken it."

"Stole, of course," Tommy said; "what else?" He told the earth: "No mistake about it, but I have good neighbours."

"And the muzzle's gone, too!" Mat cried. Tommy stared at the plough.

"The muzzle gone, too," he said; "that's enough for ye, anyway; the muzzle and draw taken." I pointed to a small piece of iron near the plough. Tommy stooped down and picked it up.

"THE MUZZLE-PIN"

"Here's the muzzle-pin," he said, "and that just shows you."

Tommy, like his man, Mat, and like all Irish country men in general, looked like a cross between a patriarch and a load of turf-mould. If that isn't evocative of the man, let me say that he was forty and so uninterestingly stupid that he passed for a wise man in that district. He had a big round head, and his only outstanding accomplishment was the ability to blow his nose without the aid of either hand or handkerchief.

"I tell ye what ye'll do, Mat," the boss said; "run over to the house, and ye'll find a bit of a chain over the door of the horse's stable—inside."

"And how about the muzzle?" Mat asked as he got rid of his apron.

"Aw, we'll tie it to the rack some way." Mat went off at a trot, and considering that he was anything but streamlined he got over the ground.

"Isn't this a fine how-are-ye of a Monday mornin'?" Tommy said to me. "And it's that half-chained ejut of a Mat I may thank. He'd drive a fella astray in the head. He's alright for a bull-dragging job like fillin' dung or pitchin' hay, but for a handy job . . . . ! And he couldn't make a thumb-rope, no, not if he was to get a pension."

"You're lucky to have him," I said; "in these educated times especially."

I admitted, however, that his inability to make a thumb-rope was a drawback. And just then Mat returned.

"Well, did ye get it?" Tommy called, as Mat advanced towards us.

"A BIT OF A CHAIN"

"I got a bit of a chain," Mat replied. Mat threw down the chain, and his boss knelt down beside the plough. Suddenly he sank his fingers in the fresh clay, and fished forth the missing draw-chain, to which was attached what is called the muzzle—that is, an iron buckle which connects the chain to the rack of the plough.

"No use in talkin' to you, Mat," he said; "where was yer eyes?"

He turned to the laughing children and cried: "Stoop yer backs and put yer hands down with the seed. Have yez rheumatism?"

Mat commenced to shake the manure. I walked alongside him. The wind blew the stuff into our eyes, so I stepped a couple of drills distant.

"A bad day for shakin' the phoster," Mat said.

"Blind your eyes," I said.

"It's not that," he explained; "a moist day is the boy for puttin' the phoster to work. This is a bad hasky day for the job."

ROYAL ACADEMY EXHIBITION

SOME NOTEWORTHY WORKS

PORTRAITS, SCULPTURE AND LANDSCAPE

From Our Correspondent.

LONDON, Friday.

THE Royal Academy certainly is not the exhibition of war pictures that might be expected. There are very few of them on the walls of the many galleries, and of these some are allegorical. The thoughts of the artists appear to have been diverted to other subjects. While there are some very beautiful works, including fine landscapes, there are many nudes—an unusual number, in fact, no gallery being without one or two of them. It may have been the hard winter that induced artists to paint snow scenes, of which there are many, ranging from snow-covered and majestic hills to snow in the back garden. The majority of the Academicians are well represented, several of them sending their full quota of six paintings, which are entitled to a place on the line, and in most cases they send works easily recognisable, in their usual style.

BRONZE GROUPS

Features this year are the great bronze groups for the Jellicoe and Beatty memorial fountains to be placed in Trafalgar square. A statu

IRISHMAN'S DIARY

Freighlage, Pre-War and Post-War : Lord Glentoran's Title
Stavanger and Bergen : The Secret of
James Bruen

At Clontarf

The fourball golf match at Clontarf tomorrow will bring together four of the leading young golfers in this country. These are the amateurs, James Bruen and Gerald Owens, and the professionals, Paddy Mahon and Harry Bradshaw.

Of the quartette, unquestionably the chief attraction will be the 19 years old Bruen, who, though already a "giant" of the game, is expected to reach even greater heights within the next year or two. The Muskerry player, who, incidentally, was born in Northern Ireland, has all the attributes of the really great golfer—perfect stroke production, natural style and the proper temperament; but in big open championships he has so far been a trifle disappointing.

Having "burned up" more than one course in the qualifying rounds—as at St. Andrews, for instance—he has failed in the championship proper.

This fact has made him the most "headlined" player in the game to-day, and cross-Channel experts have tapped away more than one typewriter ribbon about "Ireland's Golfing Enigma." Most of these incline to the view that Bruen's relative failure is due to the lack of a proper temperament, while others say his cardinal fault is merely inconsistency.

A Matter of Practice

My own view, shared by one of our soundest judges of a golfer, is that Bruen just suffers from inexperience and youth. If Bruen had been more "seasoned," he would most assuredly have taken things in the qualifying rounds at St. Andrews and elsewhere more easily, conserving his energy for the rounds that counted.

The strain of a big championship is terrific, and, no matter how brilliant he is, the task of a boy of 18 against the hard-boiled title-seekers to be found at St. Andrews on "Open" week is a herculean one.

In a word, Bruen was not sufficiently matured for the mental and physical rigours—for such they are—of an Open Championship. Where American golfers have the advantage over their rivals in these islands is their ability to stand the strain of a week's big golf. This is acquired largely by experience, but the Americans couple that with something that is very often forgotten here—physical fitness.

In fact, in most sports we lag behind foreigners in this matter of physical fitness. In the majority of countries which are famed for their sportsmen physical fitness is subordinated to nothing. It is something of a religion, an inherent and dominant creed, practised from youth onwards, and it is one that this country has yet to assimilate.

Trondhjem

We hear much in the papers these days of Trondhjem, a city and seaport of Norway.

It is the chief town of the Diocese of Trondhjem and the county of South Trondhjem, 384 miles by rail north of Oslo. The population in 1930 was 54,135. It lies on the Trondhjem Fjord on a peninsula between the fjord and the River Nid.

The houses are principally of wood, and the finest building is the cathedral, dating in part from the close of the eleventh century, but chiefly of the twelfth and thirteenth centuries. It suffered from repeated fires, mostly in the seventeenth century, but was restored, and is now the finest church in Norway, and the scene of the Coronation of the Norwegian Sovereigns.

The port has regular communications with all the Norwegian coast towns, also Hull, Newcastle, Hamburg, and trades in timber, wood-pulp, oil, fish, copper. The industries include shipbuilding and fish-curing, and there are saw-mills and machine shops.

Trondhjem, originally Nidaros, to which name it reverted as from January, 1930, was founded by Olaf Tryggvason, who built a royal residence and a church here in 966. It was made an archbishopric in 1152, and was the capital until 1380.

The city attained its highest development about the latter half of the thirteenth century, by which time it had become an important pilgrimage centre and fifteen churches. It sustained frequent sieges.

Its importance declined about the time of the Reformation, but during the present century, as a port with modern facilities and a considerable trade, it has grown rapidly. Since 1921 it has been connected with Oslo by the Dorre railway.

Stavanger

Another seaport of Norway, capital of Stavanger and (county), on the west coast on the Bukken Fjord: the population 46,780.

The town is one of the oldest in Norway, founded in the eighth or ninth century, but the greater part of the present town is modern and built of stone. It became the seat of a bishopric in the thirteenth century, and, though the See was removed to Christiansand in 1685, it was restored in 1925.

The Cathedral Church of St. Swithin, founded by the English Bishop Reinald at the end of the eleventh century, and rebuilt after being burned in 1272, is next to the Cathedral of Trondhjem, the most interesting stone church in Norway. The old episcopal palace of Kongsgaard is now a Latin school.

The fisheries are important for herring, mackerel, sprats, cod, salmon and anchovies.

The extraordinary growth of Stavanger during the last half-century is mainly due to the development of its fish-canning industry. Other industries are the making of iodine from seaweed, and shipbuilding.

Lord Glentoran

Lord Glentoran, who is a supporter of racing in this part of Ireland, and whose wife and daughter I noted at Punchestown on Wednesday, was known in the past as Captain Herbert Dixon, Chief Whip of the Ulster Unionist Party.

I often have wondered if he took his title from the famous East Belfast association football club with which he is identified; for I know of no other Glentoran. If it is true that he did, he must, surely, be the only member of the House of Lords who has thus honoured the "soccer" code.

Glentoran were in Dublin last week, playing Shamrock Rovers, and a member of the latter club, inviting a friend of mine to attend a little celebration after the match, said, naively: "There'll be a lot of your sort there." "Your sort" had neither a social nor a political significance!

Lord Glentoran is a son of the late Sir Daniel Dixon, Bart., a Belfast Lord Mayor. Lady Glentoran is a daughter of Lord Clanmorris.

Lost Opportunities

Contemplate this aspect of the war emergency.

Six months ago it appears that the estimated cost of freight and insurance on a 5,000-ton cargo of wheat from the Argentine to Dublin was about £6,000. Now the same service costs somewhere about £40,000, of which the greater part goes to swell the profits of some neutral shipowner.

Similarly, the freight and insurance on a cargo of timber is now about seven times what it was last August, and again the increase goes mainly to the neutral carrier.

Had we the good fortune to have numbered a few owners of large ocean-going craft among our nationals, it would mean either savings or profits of many hundreds of thousands yearly on the freights that now prevail.

The friend who has provided these facts supplements them with the information that ships which could have been bought at reasonable outlays six months ago are now obtainable only at ransom prices.

QUIDNUNC.

IRISH CHAMBERS OF COMMERCE

SUGGESTIONS TO GOVERNMENT

The Irish Chambers of Commerce Budget Committee report for 1940 draws attention to the greatly increased expenditure incurred by the Government of Eire during the past year. It points out that this can be directly traced to the expenditure on the Army. At the same time there were several up-and-down movements in the other services.

The report goes on: "It would seem that a substantial part of the deficit of two million six thousand three hundred pounds arises from what should be regarded in present conditions as normal expenditure. On previous occasions the Chambers of Commerce maintain that all normal expenditure of the year should be made up by taxation, and they see no reason to depart from this principle. The Chambers of Commerce are satisfied that a close examination of the estimate would indicate directions in which economies can be made."

In their opinion the Government should proceed on the following lines:—Eliminate expenditure on schemes that are definitely non-productive or are in the nature of experiments which the country cannot afford; eliminate expenditure on export subsidies provided for in the estimate which, under existing conditions, should no longer be necessary; scrutinise the work throughout the services to economise labour; allow industry an opportunity of getting its house in order.

RATHMINES AND RATHGAR MUSICAL SOCIETY

Next week at the Gaiety Theatre, Dublin, the Rathmines and Rathgar Musical Society present a short season of light opera, including "Ruddigore," "The Sorcerer," and "Cox and Box." "Ruddigore" will be the 71st production by the Society.

The Society is again fortunate to have the services of many artists who have won distinction, as well as some promising newcomers. The chorus numbers more than 70 voices and the production is in the hands of Sam Mooney, whose long and brilliant career with the D'Oyley Carte Opera Company is a guarantee that the performances will be good.

QUALITY is cheapest

● Every single item which goes to the making of a MOCCASIN Shoe is selected, not for its price, but for its usefulness, soundness and quality. ● It is this regard for quality which makes MOCCASIN Shoes such outstanding value-for-money. ● You will wish to visit your MOCCASIN stockist and see the handsome sports or walking model illustrated, as well as the more conservative types of town wear shoes and comfort models.

MOCCASIN Shoes

TO-MORROW'S CHURCH SERVICES

FIRST SUNDAY AFTER ASCENSION

ST. PATRICK'S CATHEDRAL.—To-day (Saturday), 10 a.m. Psalm, 21. Chants, 32-26. Jubilate, 25. Hymn, 163. To-morrow (First Sunday after Ascension). Holy Communion at 8 a.m. and at 9 a.m. in Irish. Matins, Litany, 11.15 o'clock. Psalms, 24, 47. Te Deum, Benedictus, Glaston in F. Introit, "Cast thy burden." Anthem, "Hail, the day," Stanford. Hymn, 400 (1, 3, 4). Preacher, Ven. George E. Power, M.A., Prebendary of Taney. Holy Communion at 12.15 p.m. Evensong at 3.15 o'clock. Psalms, 8, 15. Magnificat, Nunc Dimittis, Haynes in G. Processional Hymn, 165. Anthems—1st, "My heart ever faithful," Bach; Hymn, 388 (1-2, 6-7); 2nd, "God is gone up," Croft. Preacher, Ven. George Power, M.A., Prebendary of Taney.

CHRIST CHURCH CATHEDRAL.—To-day (Saturday). Matins at 10.45 o'clock. Venite, 71. Psalm, 19 (72). Te Deum, 745, 746, 747. Hymn, 162. Evensong at 3 o'clock. Men's voices only. Psalm, 23 (34). Nunc Dimittis, Tuce, Dublin in G. Anthem, "For my brethren and companions' sake," Gerard F. Cobb. To-morrow (Sunday after Ascension Day). Decani. Matins at 11 o'clock. Processional Hymn, 165 (t. 550). Venite, 85. Psalm, 24 (24). Urbs Fortitudinis, T. H. Weaving in B. Benedictus, J. B. Dykes (1823-1876) in F. Holy Communion. Introit, 164. "God is gone up with a merry noise," William Croft (1677-1727). Creda, Sanctus, Gloria, Basil Harwood in D. Preacher, Canon C. H. Strong, M.A., Prebendary of St. Michael's. Hymn during Offertory, 417. Hymn, 237. Evensong at 3.30 o'clock. Processional Hymn, 436. Psalms, 27 (24). Magnificat, Nunc Dimittis, T. Tertius Noble in B minor. Anthem, 209. "He was cut off . . . Lift up your heads," G. F. Handel (1685-1759). Preacher, Rev. E. M. Hymns, R.D., S.F., T.C.D. Hymn, 425 (1). Recessional Hymn, 317.

ST. ANNE'S CATHEDRAL, BELFAST.—Sunday after Ascension Day. Holy Communion at 8 a.m. Matins at 10.45 o'clock. Holy Communion (Choral) at 11.30 a.m. Service, Ireland in C. Holy Communion. Anthem, "Jesu, Lamb of God," Mozart. Hymns, 165, 396, 224. Preacher, Rev. C. J. McLeod, Lisburn. First Evensong at 3.30 o'clock. Psalm, 27. Magnificat, Nunc Dimittis, Service, Kingston in A flat. Anthem, "Lift up your heads," Handel. Hymns, 162, 393, 400. Preacher, Rev. H. N. McClure, B.A. Second Evensong (Parochial) at 7 o'clock. Preacher, Rev. Geo. A. Quin, B.A.

ST. FIN BARRE'S CATHEDRAL, CORK.—Sunday after Ascension. Holy Communion at 8 a.m. Matins and Holy Communion at 11 o'clock. Processional Hymn, 162. Psalms, 24, 47. Te Deum, Benedictus, Harwood in A flat. Anthem, "Lift up your heads, great gates of Kit-on," Hymns, 163 (t. 76), 164. Preacher, Rev. V. T. McClaughry. Children's Service at 3 o'clock. First Evensong (Choral) at 4 o'clock. Psalms, 8, 15. Service, Harwood in A flat. Anthem, "Sing Alleluia forth," Thiman. Hymn, 403. Second Evensong (Parochial) at 7 o'clock. Psalms, 8, 15. Hymns, 614, 399 (t. 850), 400. Preacher, Rev. E. P. Mills.

ST. CANICE'S CATHEDRAL, KILKENNY.—Sunday after Ascension (Prayers for General Synod). Holy Communion at 8.30 a.m. Matins and Holy Communion at 11.30 o'clock. Festal Responses, Venite, 83. Psalms, 24 and 25. Chants, 84 and 85. Te Deum, 276, 277, and 278. Jubilate, 195. Kyrie, 1. Doxology, 3 and 4. Processional Hymn, 165 (tune 550), verses 1, 4, 5. Hymns, 397, 227. Evensong at 3.30 o'clock. Festal Responses. Psalms, 27 and 28. Chants, 91, 92, and 93. Magnificat, Nunc Dimittis, Hewson in G. Anthem, "He was cut off . . . " "But thou didst not leave . . . " "Lift up your heads, O ye gates," Handel. Hymn, 56. Voluntary, Trumpet Voluntary, Purcell.

ST. MARY'S CATHEDRAL, LIMERICK.—Sunday after Ascension. Holy Communion at 8 a.m. Matins and Holy Communion at 11 o'clock. Matins. Processional Hymn, 398. Venite 86. Psalm, 24. Te Deum, Jubilate, Stewart in G. Anthem, "Lift up your heads," Coleridge-Taylor. Kyrie, Credo, Stewart in G. Hymn, 165. Preacher, Rev. J. G. Benson, B.A. Evensong at 3.30 o'clock. Psalm, 21. Magnificat, Nunc Dimittis, Chants. Hymns, 399, 285, 514. Preacher, The Dean.

ST. COLUMB'S CATHEDRAL, DERRY.—Sunday after Ascension Day. Holy Communion at 8 a.m. Matins and Holy Communion at 11.30 o'clock. Processional Hymn, No. 569. Psalm, No. 24. Service, Te Deum, Garrett in D. Anthem, "Lift up your heads," Handel. Hymns, Nos. 425, 397. Preacher, The Dean. United Young People's Hymn Service at 3.15 p.m. Preacher, Rev. C. D. Morgan, B.A. Evensong at 6 o'clock. Processional Hymn, No. 403. Psalm, No. 27. Canticles, Garrett in D. Anthem, "Unfold ye everlasting portals," Gounod. Hymns, Nos. 614, 398, 516. Preacher, Rev. C. D. Morgan, B.A., Rector of Donagh.

CHAPEL OF TRINITY COLLEGE.—8, Holy Communion. 10, Morning Prayer. Psalm 24. Service, Stanford in C. Anthem, "Unto which of the angels" (Handel). Hymn 400 (with descant), Rev. E. G. Daunt. Hymn 165.

ST. COLUMBA'S COLLEGE.—7.45 and 8.15, Holy Communion. 11.30, Matins, Rev. A. Lamb. 7.40, Evensong.

ST. MATTHIAS'S CHURCH.—8, Holy Communion. 11.30, Morning Prayer, Rev. Dr. de Burgh. 3.30, Young People's Service. 7, Evening Prayer, Rev J. McDonogh.

ST. BARTHOLOMEW'S CHURCH.—7.45, Litany. 8, Holy Communion. 11.30, Holy Communion. 11, Matins (Smart in F, Wood in A flat), Rev. H. E. King. 12, Sung Eucharist (Ireland in C). 3.30, Young People. 6.30, Evensong (Stanford in G), Bishop of Tuam. 7, Evening Prayer from Fifth Symphony (Widor). Collections for S.P.G.

ST. ANN'S CHURCH.—8 and 10, Holy Communion. 11.30, Matins and Holy Communion, the Vicar. 3.30, Young People's Service. 7, Evensong, Rev. R. J. J. F. Maconchy.

HOLY TRINITY CHURCH, Rathmines.—8 and 11.30, Holy Communion. 10, Canon Tobias. 11.30, the Bishop of Tuam. 3.30, Children's Service. 7, Rev. H. E. King. Offerings for S.P.G.

CHRIST CHURCH, Leeson Park.—8, Holy Communion. 11.30, Morning Prayer, Rev. Canon J. E. L. Oulton. 3.30, Children's Service, Rev. B. M. Kennedy. 7, Evening Prayer, the Archdeacon of Down. Offerings for Church Missionary Society.

ST. COLUMBA'S CHURCH, Ranelagh.—8 and 11.30, Holy Communion. 11.30, Morning Prayer, Rev. N. H. Hamilton. 7, Evening Prayer, Rev. B. M. Kennedy.

THE MAGDALEN CHURCH, Lower Leeson street (the Church's Ministry of Healing).—11.30, Morning Prayer. 12, Holy Communion. 6.30, Evening Prayer.

ST. ANDREW'S CHURCH.—8 and 11.30, Holy Communion, Rev. R. K. Lowe. 7, Evening Prayer, the Dean of Kildare. C.M.S. Sunday. 1.5, Daily Intercession.

MISSION TO THE ADULT DEAF AND DUMB, GREGG HALL.—3.30.

CHURCH OF THE FEMALE ORPHAN HOUSE, North Circular road.—8, Holy Communion. 11.30, Morning Prayer. 7, Evening Prayer.

ALL SAINTS' CHURCH, Grangegorman.—8, Holy Communion. 11, Matins (said). 11.30, Sung Eucharist and sermon. 7, Evensong and sermon.

ST. MARK'S CHURCH.—8, Holy Communion. 11.30 and 7, The Rector.

ST. CATHERINE'S CHURCH.—11.30, Holy Communion. Rev. T. J. Johnston. 7, Evening Prayer. Rev. F. R. Alexander.

ST. VICTOR'S CHURCH.—8, Holy Communion. 11.30, Holy Communion, Rev. G. S. Nowlan. 7, Evening Prayer, Rev. W. F. Orr.

ST. MICHAN'S CHURCH.—11.30, Morning Prayer, Rev. R. Northridge. Collection for Missions.

ST. PAUL'S CHURCH.—11.30, Holy Communion. Rev. H. J. L. Armstrong. 7, Evening Prayer. Rev. J. R. MacDonald. Collections for Missions.

ST. KEVIN'S CHURCH, South Circular road.—11.30, Holy Communion. Rev. Martin Parsons. 7, Rev. W. C. Leslie Walker.

DRUMCONDRA CHURCH.—8.15, Holy Communion. 12, Rev. W. S. R. Larter, C. and C.C.S. 4, Children's Service. 7, Rev. C. J. Tyndall.

NORTH STRAND CHURCH.—8.15 and 11.30, Holy Communion. 11.30, Rev. W. S. R. Larter. 4, Children's Service. 7, Rev. W. S. R. Larter, C. and C.C.S.

ST. MARY'S PARISH CHURCH.—10.15, and CHAPEL OF EASE 11.30, Rev. T. B. Heran, Parish Church. 7, Rev. Dr. Emerson.

ST. LUKE'S CHURCH.—8, Holy Communion. 11.30, Canon J. C. Beresford. 7, Youth Service. Canon J. C. Beresford.

SOCIETY FOR IRISH CHURCH MISSIONS.—11.30, Morning Prayer. 7, Evening Prayer. Preacher at both Services, Rev. A. E. Hughes.

ST. WERBURGH'S PARISH CHURCH.—8, Holy Communion. 11.15, Morning Prayer. Rev. Canon Benton Green. 3.30, Children's and Young Peoples Service. Rev. J. D. Murray. 7, Evening Prayer. Rev. Canon Strong.

ST. GEORGE'S PARISH CHURCH.—8, Holy Communion. 12, Morning Prayer and Holy Communion Rev. J. B. Neligan, B.A., Rector of Clontarf Parish. 7, The Bishop of Kilmore, Right Rev. A. E. Hughes, D.D. Offertories for C.M.S.

ST. AIDAN'S CHURCH.—11.30, Morning Prayer and Holy Communion, Rev. R. L. Stuart, Curate of Drumcondra. 3.30, Children's Service. 7, Rev. T. F. Blennerhassett.

ST. AUGUSTINE'S CHURCH.—8, Holy Communion. 11.30, Rev. T. F. Blennerhassett. 3.30, Children's Service and Holy Baptism. 7, Rev. K. D. B. Dobbs.

THE FREE CHURCH.—10.30, Holy Communion, Rev. A. T. McNutt, M.A., Curate of Harold's Cross. 7, Rev. Canon Cave, M.A., Rector of Malahide. Offertories for C.M.S.

ZION CHURCH, Rathgar.—8, Holy Communion. 11.30, Holy Communion. Rev. Leslie A. Elliott. 3.30, Children's Service. 7, Canon L. Parkinson Hill.

SANDFORD PARISH CHURCH.—11.30, Rev. R. S. Stewart, M.A. 7, Rev. H. G. Forde, M.A.

ST. PHILIP AND JAMES'S, Booterstown.—8.15 and 12.30, Holy Communion. 11.30 and 7, The Rector. 3.30, No Children's Service.

ST. BRIGID'S, Stillorgan.—8.30, Holy Communion (Young People). 11.30 and 6.30, Rev. G. A. Lowe.

ST. MATTHEW'S, Irishtown.—11.30, Holy Communion, Rev. R. F. Weir. 3, Children's Service. 7, Rev. T. J. Walker.

CHRIST CHURCH, Kingstown.—8, Holy Communion. 11.30, Matins and Communion (Choral). The Vicar. 6.30, Evensong. The Vicar.

HAROLD'S CROSS PARISH CHURCH.—8 and 11.30, Holy Communion. 11.30, Morning Prayer. 3.30, Children's Service. 7, Rev. R. J. Kerr, M.A. Collections for C.M.S.

ST. PAPPAN'S CHURCH, Sandry.—10.30, Morning Prayer and Holy Communion. Rev. W. A. M. Cox. 4, Rev. W. R. Bond.

ST. MOBHI'S CHURCH, Glasnevin.—Saturday—Short Preparation Service at 8 p.m., Rev. W. A. M. Cox. Sunday—11.30, Morning Prayer and Holy Communion. Rev. W. R. A. Bond. 7, Rev. W. A. M. Cox.

ST. JOHN'S CHURCH, Coolock.—12, Rev. W. A. M. Cox.

RATHFARNHAM PARISH CHURCH.—8, Holy Communion. 10.15, Morning Prayer; Rev. F. R. Alexander, B.D. 11.30, Holy Communion; Rev. F. R. Alexander, B.D. 3.30, Children's Service. 7, Evening Prayer; Rev. T. J. Johnston, M.A. (Offerings for C.M.S.)

MONKSTOWN PARISH CHURCH.—8, Youth Corporate Holy Communion. 11.30, Holy Communion; the Rev. Chancellor Scott. 3.30, Children's Service. 7, the Rev. W. Wyatt. (Collections for Church Missionary Society.)

ST. PATRICK'S CHURCH, Dalkey.—8.30, Holy Communion. 11.30, Morning Prayer and Holy Communion; Rev. A. W. F. Orr. 3.30, Children's Service. 6.30, Evening Prayer; Rev. C. H. Lloyd. (Collections for C.M.S.)

CLONTARF PARISH CHURCH.—8, Holy Communion. 11.30, Morning Prayer and Holy Communion; Rev. K. D. B. Dobbs. 7, Evening Prayer; Rev. Noble Hamilton. (Collections for C.M.S.)

KILLINEY PARISH CHURCH, Ballybrack.—8, Holy Communion. 11.30, Litany; Canon Canabell. 6.30, Evensong; Rev. T. C. Proctor. (C.M.S. Collections.)

ST. PHILLIP'S PARISH CHURCH, Temple road.—8 and 11.30, Holy Communion. 11.30, the Archdeacon of Down. 7, the Rev. J. B. Neligan.

NEWCASTLE-LYONS.—Service at 12; the Archbishop of Dublin.

ST. PAUL'S, Glenageary.—8 and 11.30, Holy Communion. 11.30 and 6.30, Rev. N. L. Roberts.

ALL SAINTS', Blackrock.—11.30, Morning Prayer and Holy Communion. Intercession for Unity; Canon Drury. 6.30, Evening Service; Canon Drury.

MARINERS' CHURCH, Kingstown.—8, Holy Communion. 11.30, Canon Chamberlain. 3.30, Children's Service. 7, Rev. G. L. Wynne.

ST. MARY'S CHURCH, Donnybrook.—8 and 11.30, Holy Communion. 11.30, the Dean of Cork. 3.30, Rev. M. A. Handy. 7, Rev. E. W. Greening, B.D. Collections for S.P.G. and C.M.S.

PRESBYTERIAN CHURCHES.

ABBEY CHURCH, Rutland Square.—11.45 and 7, Rev. J. C. Breakey.

ADELAIDE ROAD.—11.30 and 7, Very Rev. Dr. R. K. Hanna.

ST. ANDREW'S, Blackrock.—11.30, Rev. J. Noel Thompson. 7, Rev. J. S. Crockett.

ST. ANDREW'S, Bray.—11.30 and 7, Rev. R. Crossett.

CHARLEMOD.—4.30, Rev. Dr. J. A. H. Irwin.

CLONTARF.—11.30, Rev. J. McCaughey. 7, Rev. J. G. Barbour.

DONORE.—11.30 and 7, Rev. T. Bole.

HOWTH.—11.30, Rev. J. G. Barbour. 7, Rev. J. McCaughey.

KINGSTOWN.—11.30 and 7, Rev. J. S. Rutherford.

LUCAN.—10.15, Rev. Dr. J. A. H. Irwin.

MALAHIDE.—4, Rev. J. McCaughey.

ORMOND QUAY and SCOTS CHURCH.—11.45 and 7, Rev. T. Bole.

RATHGAR (CHRIST CHURCH).—11.30 and 7, Rev. R. Montgomery.

SANDYMOUNT.—11.30, Rev. J. S. Crockett. 7, Rev. J. Noel Thompson.

NAAS.—12 noon, Rev. Dr. J. A. H. Irwin.

MISSION CHURCH, Ormond Quay.—3, Sabbath School. 4.30, Evangelistic Service. Speaker, Mr. E. Logan.

NORTH STRAND HALL.—8.15 p.m., Evangelistic Service. Speaker Mr. E. Logan.

METHODIST CHURCHES.

CENTENARY CHURCH, St. Stephen's Green.—11.30 and 7, Rev. R. Lee Cole.

KINGSLAND PARK.—10.30, Rev. S. J. Crawford. 7, Mr. A. Bradshaw.

DOLPHIN'S BARN.—12 and 7, Rev. S. J. Crawford.

BRIGHTON ROAD, Rathgar.—11.30 and 7, Rev. H. Naisby Medd (Londonderry); Young People's Anniversary.

CHARLESTON ROAD, Rathmines.—11.30 (Holy Communion) and 7, Rev. Baird Ewens.

DUBLIN CENTRAL MISSION, George's Hall.—11.30, Holy Communion, Rev. Johnstone Hunter. 4, Brotherhood; Mr. Victor Hadden. 7, Holy Communion; Rev. J. A. Kells.

ABBEY STREET.—11.30, Rev. W. Clarke. 7, Rev. W. Johnstone Hunter.

BLACKHALL PLACE.—11.30, Rev. Robert Moore, B.A. 7, Mr. A. Smith.

CLONLIFFE.—11.30, Rev. J. A. Kells. 7, Mr. T. Lindsay.

INCHICORE.—11.30, Mr. George Willoughby, M.A. 7, Holy Communion; Rev. W. Clarke.

LUCAN.—11.30 and 7, Rev. C. Wilson.

SUTTON.—11.30, Communion; Rev. G. M. Bryson. 3, Sunday School. 7, Rev. G. M. Bryson.

BRAY.—11.30, Rev. J. Dawson Cairns. 7, Rev. W. J. Oliver.

RINGSEND.—11.30, Sunday School Anniversary; Rev. R. A. Lockhart. 3.30, Rev. J. A. Kells. 7, Rev. B. G. East. Monday, 7.45, Praise Service.

KINGSTOWN.—11.30, Rev. John England. 7, Rev. M. J. Lewis.

BLACKROCK.—11.30, Rev. M. J. Lewis. 7, Rev. Dawson Cairns.

DALKEY.—11.30, Rev. W. J. Oliver. 7, Rev. W. H. Hayes.

CLONTARF.—11.30, 3.30, and 7, Rev. Kyle M. Alexander, M.A. (Seaview Presbyterian Church, Belfast).

SANDYMOUNT.—11.30, Rev. W. S. Deale. 7, Rev. R. A. Lockhart.

OTHER CHURCHES AND HALLS.

KILMAINHAM CONGREGATIONAL CHURCH.—11.30 Mr. P. R. Downey. 7, Mr. H. Leslie Harris.

YORK STREET CONGREGATIONAL CHURCH.—11.30, Rev. Norman McPherson.

HARCOURT STREET BAPTIST CHURCH.—11.30 and 7 Pastor L. E. Deens. (Baptismal Service at night.)

UNITARIAN CHURCH, Stephen's Green.—12 and 7, Rev. E. Savell Hicks M.A.

MERRION HALL, Lower Merrion street.—12 and 7, Mr. Harold Boulton.

RELIGIOUS SOCIETY OF FRIENDS.—Meetings for Public Worship—6 Eustace street, Dublin, 11; Monkstown, 11; Churchtown, 11; Bray, 11.30.

NORTH UNITED HALL, Dun Laoghaire.—3.15, Children's Service. 7, Mr. Hugh Reid.

FAIRVIEW HALL.—12, Mr. G. F. Godden, Mr. J. McAllister.

THE HALL, 5 Northumberland road (near Mount street Bridge).—To-morrow (Sunday) at 3.30 p.m., Lantern Lecture by A. J. Ferris, B.A., "Nine Certain Signs of the Advent of Christ in Our Generation." Monday, 8 p.m., "Israel in the New Testament." (Questions will be answered.) Thursday, 8 p.m., Pastor James Brooke will deliver an address, "Do we receive the Holy Ghost at Conversion—Yes or No?" Early attendance is advised to ensure a seat. Collections to defray expenses.

CHRISTIAN SCIENCE CHURCHES.

FIRST CHURCH OF CHRIST, SCIENTIST, Dublin, Lower Baggot street (a branch church of The Mother Church, The First Church of Christ, Scientist, in Boston, Mass.). Services—Sunday, 11.30 a.m. and 7 p.m. Sunday School, 11.30 a.m. Wednesday, Testimony Meeting, 8 p.m. Christian Science Reading Room (same address) open daily from 12 noon to 2 p.m.

SECOND CHURCH OF CHRIST, SCIENTIST, Dublin, Rathmines Park (branch church of The Mother Church, The First Church of Christ, Scientist, in Boston, Mass.). Services—Sunday, 11.30 a.m. and 7 p.m. Sunday School, 11.30 a.m. Wednesday, Testimony Meeting, 8 p.m. Christian Science Reading Room, Rathmines Park, open daily, free to the public.

YOUNG MEN'S CHRISTIAN ASSOCIATION.

CITY OF DUBLIN Y.M.C.A., Lower Abbey street.—Bible Classes—Seniors, Mr. A. G. Beaven; Intermediate, Mr. P. R. Downey (Asst. Sec.), and Boys' Department (all at 5 p.m.). Evangelistic Service, 8.30 p.m. Musical Sermon, "The City Bright," with String Orchestra. Chairman—Mr. W. T. Callaghan.

YOUTH SUNDAY

CHRIST CHURCH CATHEDRAL

For some years past one Sunday in the year has been observed as Youth Sunday throughout most parts of the Anglican communion. To-morrow is to be observed as Youth Sunday in Canada, Australia, New Zealand, South Africa and the British Colonies, as well as in the British Isles. The Services in Christ Church Cathedral are being arranged so as to make special appeal to youth. The preacher at the 11 a.m. Service is to be the Rev. Canon Strong, and at the 3.30 Service the Rev. R. M. Gwynn, P.T.C.D. The collection at the latter Service will be on behalf of the Trinity College Mission to Belfast. It is hoped that the youth organisations of the Church of Ireland will be well represented at the Service. Youth Sunday owes its origin largely to the appeal that was made by King George at his coronation that his people should set before them a life of service as the great object of life.

UNITED LEASEHOLDERS' ASSOCIATION

Mr. M. J. Keating, barrister-at-law and director of organisation of the Crumlin branch of the United Irish Leaseholders' Association, at a public meeting near St. Agatha's Church, Dublin, said that the Association was engaged in a campaign to abolish absentee landlordism in the cities and towns, as it had already been abolished in the rural areas. It was estimated that £6,000,000 was taken out of the country yearly by absentee landlords whose titles rested on confiscation. After the time that has elapsed since the confiscations it would be impossible to restore the lands to their rightful owners, but some measure of restitution would be achieved if they were restored to the most immediate representatives of the rightful owners—the appropriate public authorities.

ANNIVERSARY AUCTION (1790-1940)

The anniversary auction arranged to help the Female Orphan House, N.C. road, Dublin, is to be held at the Diocesan Hall, Upper Baggot street, on the 10th May, when Captain J. A. Vernon, of Messrs. Robert J. Goff and Co., will auction off a quantity of miscellaneous goods, including works of art, old china, furniture, etc., etc. Further particulars appear in our advertising columns. There are at present sixty little girls in the House and the governors are faced with a large overdraft. It is hoped that friends of the House will support this venture both by sending gifts for sale and also by supporting the sale with their presence.

GIRLS' SCHOOL DISPLAY

A display of gymnastics and folk dancing was given yesterday by the girls and boys of the Diocesan Girls' School, Adelaide road, Dublin. At the close of the display Mrs. de Pauley distributed the awards and badges for efficiency. The manager's special prize for the best all-round work was awarded to Miss Emily Anderson.

After the display the visitors saw the exhibition of drawings done by the pupils of the art classes. Considerable credit is due to Miss Jones, of the Ling Institute, for the varied and interesting programme she devised.

INVENTIONS PATENTED.
W. E. Doyle, Patent Agent, 23 Up. O'Connell st., Dublin.

ON THE WIRELESS

TO-DAY

IRISH PROGRAMME

RADIO EIREANN—DUBLIN, 225 Metres (1,348 Kc.) (1 Kw.); ATHLONE, 531 Metres (566 Kc.) (100 Kw.), and CORK, 242 Metres (1,240 Kc.) (1 Kw.)

5.15-5.45—Commentary on Leinster Schools' and Colleges' Athletic Championships, Commentator, J. B. Thornton.
5.45—Close down.
4.45—Commentary (continued).
5.15—Records.
5.40—Litriocht na Gaedhilge: Sorcha Ni Ghuairim.
5.55—J. O. Sherrard: Bring Your Gardening Problems Here.
6.10—Hilda Shea's Trio: Tea-Time Music.
6.40—Sports Results, Official Announcements.
6.45—News.
7. 0—The Cooke Brothers and their Texas Rangers' Quintette.
7.30—The Chemist and Nutrition: Professor J. Reilly, D.Sc.
7.45—Grieg Sonata for 'Cello and Piano in A minor: Karel Kostal and Rhoda Coghill.
8.15—Dá mbéinn-se im Stiurthóir ar Radio Eireann—An Seabhach.
8.30—Light Character Songs at the Piano: Mollie Phillips (soprano).
8.45—Alfred O'Shea (tenor): Irish and Anglo-Irish Songs.
9. 5—Musical Comedy Memories: Irish Radio Orchestra (Conductor, Capt. J. M. Doyle), with Eileen Clancy (soprano), Robert McCullagh (tenor) and Sam Mooney (baritone).
10. 0—Nuacht (News): Gaelic.
10.10—News in English.
10.30—Co. Meath: A Panorama in Story and Song, prepared by D. L. Kelleher.

NEWS IN ENGLISH

12.15—Hamburg (332 m.), Bremen (396 m.). D.J.A. (31 m.).
12.18—Rome (420 m., 31.02 m.).
12.30—B.B.C. Overseas (30.96 m., 29.59 m.).
12.45—Pittsburg (25.26 m. Monday to Friday).
1. 0—Paris-Mondial (30.99 m.), Rome (49.51 m.).
1.30—Budapest (332.6 m.), Rome (31.15 m., 25.4 m., 19.61 m.).
2.15—Bremen.
2.30—Vatican City (48.47 m. Monday to Friday).
4.30—Germany, D.J.D. (19.47 m., 25.49 m., 30.22 m.).
6. 0—Germany D.J.D.
6.15—B.B.C. Overseas (49.59 m.).
7. 5—B.B.C. Home (391.1 m., 449.1 m.).
7.55—Wayne (49.02 m.).
8. 0—B.B.C. Home and Overseas.
8.15—Paris-Mondial (25.24 m., 19.83 m.).
9. 0—Moscow (19.76 m.).
10. 0—B.B.C. Overseas, Rome (19.61 m.).
11. 0—Paris-Mondial (19.68 m.).
12 0—Rome (25.4 m., 19.84 m.), Moscow (25.77 m.).

p.m
12.30—B.B.C. Overseas.
1. 0—B.B.C. Home.
2. 0—Wayne (16.83 m.).
2.15—B.B.C. Overseas (31.49 m., 25.29 m.).
2.30—Vatican City (25.56 m., Tuesday).
4. 0—Vatican City (Tuesday).
4.25—Madrid (30.43 m.).
4.45—Rome (25.4 m., 19.61 m.).
5. 0—B.B.C. Overseas.
5.15—Bremen.
5.30—Paris-Mondial (25.33 m.).
6. 0—B.B.C. Home, Schnectady (19.51 m.), Pittsburg (19.72 m.).
6.45—Radio Eireann (531 m. 242 m. and 233 m., except Sunday).
7. 0—Paris-Mondial (41.21 m., 25.24 m.), B.B.C. Overseas.
7.28—Rome (420.8 m.), 31.15 m., 25.4 m.).
8.15—Germany, D.J.A.
8.45—Valladolid (42.43 m.).
9. 0—B.B.C. Home.
9.15—Hamburg, Bremen.
9.30—Radio Paris (1,648 m.).
10.10—Radio Eireann.
10.45—Motala.
10.55—Schnectady (19.51 m., 31.48 m., Monday to Friday). Bucharest (364.5 m.).
11. 0—B.B.C. Overseas.
11.10—Budapest (459.5 m.).
11.30—Moscow (50 m.). B.B.C. Overseas (49.59 m.).
11.50—Wayne (25.36 m. Monday to Friday).
12. 0—Boston (49.67 m., Monday to Friday).

B.B.C. PROGRAMME

WAVELENGTHS—331 Metres (Scottish) and 449 Metres (Northern).
News at 7 a.m., 8 a.m., 1 p.m., 6 p.m., 9 p.m. and midnight.

8.45—News in Norw

BOOKS OF THE WEEK

Ireland Through French Eyes

Politics, Literature and the Gaelic Revival

Litterature Irelandaise Contemporaine. Par A. Rivoallan. Paris: Librairie Hachette.

OUTSIDE the English-speaking peoples the French are the keenest and most sympathetic students of Irish affairs and of our history and literature. The author of this latest study of contemporary Irish literary work, both in English and in Irish, is one of a long and illustrious line of French writers whose labours have contributed almost as much to the sum of our own knowledge as to the enlightenment of their own countrymen. His previous work on our country has been crowned by the French Academy, and his present volume gives him rank among the shrewdest and best-informed of our critics.

M. Rivoallan divides his study into two parts, separating the period that preceded the insurrection of 1916 from the period that followed what has been called, not altogether correctly, "the poets' rebellion."

Beginning of Realism?

He feels that, contrary to appearance, Easter Week, 1916, was the end of romantic adventuring and the beginning of realism. There is certainly something to be said for this viewpoint, and the author's treatment of his material goes far to confirm this opinion. This confirmation, however, comes from the purely literary sources. If the life of the people and their politics were to be examined it would be found, we believe, that the realist in the Irishman played no less a part before 1916 than, say, since 1922.

M. Rivoallan begins, as the nature of his inquiry demands, fifty years ago and round about the death of Parnell, the foundation of the Gaelic League, and the whole literary and dramatic movement that had its immediate origins in the last decade of last century. When necessary he throws his glance backward to earlier movements and matter, and displays a knowledge of our history as comprehensive and penetrating as his acquaintance with our literature.

The theatre, poetry, prose and the novel, and the Gaelic renaissance all come within his review, and he does not exclude from his consideration writers whose medium is English, even when some of our own Irish critics would bar them from admission to the national circle.

All the big figures—and many of the lesser—of the last half-century are here. M. Rivoallan appears to have studied their work at first hand, and he acknowledges a debt to Mr. Andreas O'Keeffe and Mr. Gerard Murphy on his Gaelic sections.

With certain of his judgments Irish writers may quarrel, but they will find compensation in other comments of his, as those on the style of Professor Edmund Curtis and the quality of "Feche Blian ag Fas." Certain Irishmen who have made Paris their literary home get, perhaps, more attention than they deserve; but then M. Rivoallan is French, not Irish.

Omissions and Errors

Occasionally M. Rivoallan trips on titles and names and places, as when he writes of "Adrigoole" as a novel of "des paysans du Tipperary" and credits O'Casey with associations to which he is not entitled. But there may be an element of truth in his version of a Moore title—"Confessions d'un jeune Anglais." Among unaccountable omissions in a list of names containing some minor lights are to be noted those of Padraig De Brun, Gogan, Figgis, Ernest Boyd, Seamus O hAodha, Richard Rowley, Maurice Walsh, the Gwynns, the Ryans and the MacManuses.

One serious error on the theatre ought to be corrected. To Lord and Lady Longford our drama to-day is under heavy debt for much good work well done. But it was Mr. Hilton Edwards and Mr. Micheal MacLiammhoir in the first place, and some of their friends secondarily, who in every sense of the word were responsible for the creation of the Gate Theatre.

The Story of Westminster Abbey

Westminster Abbey: Its Worship and Ornaments. By Jocelyn Perkins, M.V.O., M.A., D.C.L., F.S.A., Sacrist of Westminster Abbey. London: Humphrey Milford (for the Oxford University Press). 25/- net.

IN this second volume of his history of the Abbey, Dr. Perkins continues his archeo-liturgical story of the building, dwelling particularly on the choir-screen and its stormy history, the Nave and its Chapel of the Holy Cross, the Confessor's Shrine, the Chantry Chapel of Henry V. and the Lady Chapel, more commonly known as Henry VII.'s Chapel.

This book is no dull historical record. Many sections of it, indeed, are as exciting as any novel. There are the chapters on the Confessor's Shrine, for instance, and the gruesome story of "the burglary." There is the history of King Edward's Chair, than which there are few more colourful or stirring stories in the world; and the book contains, inevitably, a very personal history of England's Royalty in its close relations with the great church.

The building did not always enjoy the same reverence in other days which it receives to-day. Frequently it suffered the most harsh and thoughtless treatment, and irreparable damage often was done in preparing it to accommodate various Coronations and other ceremonies.

Once again the emphasis is on the post-Reformation period, and Dr. Perkins, as Sacrist of the Abbey, has been able to collect a great quantity of information which only his position and his enthusiasm make available, or even possible.

The volume is richly illustrated with photographs and old engravings.

St. Patrick's Faith and Teaching

The Credal Statements of Saint Patrick, as contained in the Fourth Chapter of his "Confession." A Study of their sources. By the Rev. J. E. L. Oulton, D.D. Dublin: Hodges, Figgis. 2/6 net.

THE Regius Professor of Divinity in the University of Dublin has done an interesting piece of research on a subject which always claims the attention of Irishmen—the teaching and faith of their patron saint.

In this little book, attractively turned out by the University Press, a careful examination of the sources and a weighing of the cumulative evidence, derived from these documents, show more clearly than ever that the traditional date of Saint Patrick stands undisputed.

The conclusions, to which Dr. Oulton has been led, are important for the scholar in so far as they help him to trace the background of St. Patrick's theology to the continental schools of Milan and Pannonia, and for the ordinary reader, who finds, to his joy, that the statements in the "Confession", sprang from a living faith and experience.

DRAWING THE CROWD : 24

CARICATURE BY ALAN REEVE

(Copyright Reserved).

DR. A. W. CONWAY, F.R.S.,
President of University College, Dublin.

NEXT WEEK: MR. F. J. McCORMICK.

New Novels

"The Backward" Son. Stephen Spender. London: Hogarth Press. 7/6 net.

STEPHEN SPENDER is one of the foremost exponents of the modern style of poetry in England: he has written some good work, for all that. This is his first attempt at a novel, and with all respect to his undoubted ability, not a very successful one. He has chosen for his subject the Preparatory School days of a "backward son." There can be few easier themes for a novel, partly because the author has himself experienced that tortured happiness that calls itself a Prep. school, partly because so many readers appreciate the titillation of their nostalgia, and mistake their own feelings for those of the author.

At least Tisselthorp House is a real school, not one of those hearty affairs that exist in the imagination of magazine writers. The Headmaster and the other boys are delineated with almost painful accuracy: so are most of the phases of Geoffrey's family life in the holidays. Still, Mr. Spender is never entirely at ease in his new medium: he seems torn by the desire to make the son something more than a prosaic schoolboy, without sacrificing his normality, and as a result we are left with a feeling of incompleteness as the book draws to its close.

The Way to Santiago. By Arthur Calder-Marshall. London: Jonathan Cape. 7/6 net.

Mr. Calder-Marshall writes very much better than his choice of subject would suggest. The scene is Mexico, and, as usual, revolution is brewing: an American journalist, on the track of the culprits, is very properly murdered for his pains. Thenceforth hero and villain, neither so white nor so black as your ordinary fiction-monger would have them, pursue their turbulent ways until the whirligig of time brings its revenges.

The crisp, clipped way in which the tale is told would itself raise this book above the ordinary ruck of adventure stories. The author has a way of catching the eye—and ear—with apt metaphors; for instance, "the Colonel's voice scratched on the other end of the 'phone." In many of our poets this would pass for inspiration. He lets in an excessive dose of *cliché*, being particularly prone to that aggravating habit of sticking in Spanish words, with footnote explanations; but this can well be forgiven him, in view of the excellence of the story as a whole.

Virginia's Double Life. By Edwin Corle. London: Jonathan Cape. 8/3 net.

Perhaps the greatest praise that a reviewer can give a book is to say that, before writing the review, he had almost to wrest it from his friends in order to verify the spelling of the heroine's name. Mr. Corle's novel is one that does not lend itself to adjectives. The *mot juste* lies somewhere between "great" and "charming." It is the story of Virginia Stewart, the ten-year-old daughter of a prosperous banker, and her friendship with a Chaplinesque, philosophical tramp, Old Ben, who lives with his pet rat in a cabin down in the arroyo behind her home. Ben—with a little less education and a lot more experience—is the perfect foil for Virginia. Their conversations throw the clear light of simple thinking on religion, politics, and life in general. The discovery by Virginia's parents of her acquaintance, and the presence of some other rather undesirable inhabitants in Ben's arroyo, lead to a dramatic close.

If the story points a moral, it is that very few parents, no matter how enlightened they may be, have, or can have much knowledge of the things that are really important in their children's lives. We have one small grouse to make, or maybe it is a large one. We object to the title. Why should the English edition have to come before the public disfigured by the faintly pink tinges of "Virginia's Double Life?" The American edition was published as "Solitaire," a neat, apt title; one that should prove attractive to the questing fingers of almost every type of book buyer.

Makeshift. By Sarah Campion. London: Peter Davies. 8/6 net.

"What we call intimacy is only a makeshift: perfect knowledge is an illusion." Charlotte Herz begins, in a manner well calculated to please readers of her own sex, with the end of her story, and works back to the beginning. An Austrian Jewess, she: but this is not just another book of tortured reminiscences about hate and cruelty. From Germany to England, thence to South Africa and New Zealand she goes, searching for the intimacy of love. She searches in vain, for her objective is hidden in squalid, cheap hotels, week-end flats, whither her men bring her. Kurt, the young and irresponsible; John, pretending to be modern; Harry, coarse, unsubtle, looking upon all women as acres to be ploughed; and, finally, the suave Adrian, caressing himself on women as a cat might rub up against a table-leg. The summit is unobtainable.

Miss Campion has a penetrative, provocative style, which gives Charlotte Herz's story at least an appearance of profundity; and she seasons the tale with some pungent wit, largely at the expense of the English and their Peter Pan philosophy.

Beauty, Sand and Squalor

Mr. Sacheverell Sitwell in North Africa

Mauretania: Warrior, Man and Woman. By Sacheverell Sitwell. With sixteen plates. London: Duckworth. 15/- net.

IT would be easy to popularise this book by giving it the wrong kind of publicity. "Morocco is the warrior, Algeria the man, Tunisia the woman," runs an Arab saying. These are the North African possessions of France: and from Tunisia one crosses the frontier into Lybia, within the Italian jurisdiction. From the French border there ruins

> "a broad boulevard, well metalled, in the best tradition of Italian road-making. . . . . with no interruption along the whole coast, from here to Bardia, on the Egyptian frontier, a distance of not less than twelve hundred miles."

The Imperial Tradition

Not for love of archæology alone was the late Director of Antiquities enabled to reconstruct, stone by numbered stone, the Roman theatre by the sea at Sabratha, which so impressed Mr. Sitwell on his way to Leptis Magna. These ruins are part of Italian imperial tradition, and the map of North Africa within the covers of the book is food for disquieting thought.

But this facile publicity conveys a wrong impression. The value of "Mauretania" is æsthetic and archæological. The surprising thing is that the author's reactions can be compressed into such small space; for the scope of observation is immense. Successful French colonial administration is only a side issue; but the nation that can eliminate, from Fez alone, the sights common there up to a few years ago of brutality practised upon animals; that can retain the loyalty of "colonial" troops while fraternising with them to an extent that surprises Britishers—that nation will have something more than "dumb-driven cattle" behind it in the way of native populations!

Sud Marocain

From Morocco, Mr. Sitwell entered an unknown region—the Sud Marocain, south of the Atlas mountains—and crossed the Sahara by motor. In Libya he came face to face with Marshal Balbo. They found they had met already, at Fiume in 1920, when d'Annunzio held the town. The Marshal held the same views of Englishmen as did all the Axis Powers—a decadent race, untrained in warfare, dependent on four heavy meals a day. Otherwise, he created a most agreeable impression, and it may have been some compensation that

> "Of the Germans, Marshal Balbo did not try to conceal his opinion. How can an Italian like them? They are marvels of efficiency and organisation; but what a race!"

Politics are incidental. To appreciate the full flavour of the narrative, perhaps it is necessary to know the Near East. In these pages we are immediately back to the kaleidescopic sights of the souks, to their sounds and even their smells. The style, impassioned only when it deals with æsthetics, recalls at some points the letters of Flaubert.

Ape-Man

All sorts of types appear; unmodern but undated, as the confidante of Flaubert's Katchiouk Hanem, who, further to the east, came on board the Nile boat leading a pet sheep in a black velvet muzzle, and for whom Flaubert's comment, "very droll," is gloriously right. A more macabre description belongs to Mr. Sitwell's Ape Man of Skours, whose appearance caused a scientific sensation in Casablanca, and it is a pity that the troupe of dwarfs owned by the Bey of Tunis was temporarily invisible.

"Mauretania" deserves all praise for its erudition and artistic sensibility. The public may read it because it is topical, but the discerning will find in it a richer enchantment than any that belongs to transitory "news." For observation, for atmosphere, sensitively communicated, it may be long before we find its duplicate. It might be called the ground-plan of Saint-Exupéry's "Wind, Sand and Stars."

Charles Dickens, "Penny Dreadfuls," the Modern Novel

Inside the Whale. By George Orwell. London: Gollancz. 8/6 net.

WE have here three well-written essays on very different subjects. Mr. Orwell has a Catholic taste in reading and a "leftish" bias in interpretation. His outlook, accordingly, is constructive rather than reactionary, and in these essays he relates the value of Charles Dickens, "penny dreadfuls," and a new American novelist, Henry Miller, each in turn to their environments.

Naturally, his criticism is not without some destructive tendencies, but it is generally well founded, duly substantiated and fairly stated, and it is paralleled by a real comprehension of the social background in each case. Herein lies Mr. Orwell's justification. He does not condemn for the sake of condemnation. He is as thoroughly aware of the merits of Dickens and of his services to the suffering and oppressed in the community as anybody. But Dickens was limited in outlook; in a sense he revolted from the

MR. JOHN O'DONOVAN.

past, but had no plan for the future. So, too, the "penny dreadfuls" have failed to move with the times, and are written in the atmosphere of 1910.

Henry Miller is the representative of a new school of literary escapists. Life in the raw is so real that all sense of common responsibility is lost. His critic traces its development from the early years of this century in an essay which is full of sound criticism and wise generalisation.

Irish Live-Stock

An Economic History

The Economic History of Live Stock in Ireland. By John O'Donovan. Cork: University Press. Dublin: Educational Company of Ireland. London: Longmans, Green. 18/-.

"IN no other country in the world is the raising of all forms of live stock so much the great national occupation as it is in Ireland."

The facts are as Mr. O'Donovan sees them, but they have not always been admitted by Irish propagandists, or even by Irish legislators. Mr. O'Donovan is neither propagandist nor legislator, but a serious and well-equipped student of economics. If his conclusions are not always palatable, they are never arrived at without examination and investigation of the relevant data. They do not tally with those of the school which has damned all our pasture economy as a product of British policy or a consequence of absentee lanlordism.

This volume is an expansion of post-graduate work done by the author in University College, Dublin, and in Oxford, and is confirmed by practical experience. In it Mr. O'Donovan has drawn largely upon State papers, periodicals and the labours of Young, O'Brien and other available printed sources. His research has enabled him to make a comprehensive survey of the subject from early times, with, of course, special attention for the period following the battle of Kinsale and for the many cattle Acts passed in successive generations.

State Aids

Every aspect is reviewed, and the reader will find in these pages almost everything he wants to know on the history of live-stock and the provision trade, and the legislation governing all this traffic.

Interesting sections, even for the reader who is not a student, are those relating to State aid, the revolution brought about by the introduction of regular steamship services in the export trade, the treatment of cattle, and smuggling—a sideline in which, as we learn from our daily newspapers, a certain amount of business is still conducted. As is proper in the historian, Mr. O'Donovan gives due attention to the Northern trade and sources as well as to the Southern.

Unfortunately, he does not bring his study down to a later date than 1931, the closing of the period of expansion. The statistical tables and maps will be found most useful.

The index is not as full as it might be, and the addition of a bibliography is much to be desired.

Washington to New Orleans

The Story of an Engaging Journey

Let the Band Play "Dixie." By Ursula Branston. London: Harrap. 11/- net.

"SET them side by side, the Southern States (of America) and the South of Ireland, and see what the land and the people had in common," writes Miss Branston. "Humidity. The 'one crop' standard of agriculture. The absentee landlord. A great river harnessed by outside capital (TVA and the Shannon scheme are sisters under the skin). A passion for politics and secret societies. A classic tradition in architecture and oratory. The Big House that must crumble unless the foreigner saves it. A reputation for good breeding in gamblers and bloodstock. A disposition for 'stills.' Tremendous insularity—and the glamour of a lost cause." That is as close as she comes to a criticism of the Southern States. She is a flagrant partisan.

While she can be funny about the *ante-bellum* houses whose owners were reduced almost to poverty, but lost nothing of their aristocracy, as a result of the civil war, there is no doubt about which side she would have been on in that tragic conflict. The Southern people are of British blood, not like the mixed breeds in the North.

"The Munro doctrine? That was all right for the times 'way back," says a drawling voice as the rockers in the porch come to a standstill. "But you can't get away from the blood that's in you. Surely if England goes (to war) we go with her. You'll find some Southerners there. Yes, m'am—we'll be thr!"

American Panorama

This book, however, is not about politics, though the civil war pushes into every chapter. It is an engaging account of a journey, in easy stages, from Washington to New Orleans, travelling in the Greyhound buses. It was Virginia that aroused Miss Branston's greatest enthusiasm, and the reader, amusing as it sounds, may wonder in the course of his reading if he, too, has not some association with that desirable State. The "beauties" are here—there is no such thing as a plain woman in America; the co-ed establishments, with their impolite lavatory inscriptions; Coca-Cola, jazz, cotton, tobacco, the New Deal, Huey Long, newspapers, broadcasting, sharecroppers, the negroes. The book stimulates interest in America and a resolve to read more about the States, about "Stonewall" Jackson, and Lee, and Jefferson.

For the Sportsman's Library

Beagling and Otter Hunting. By Robert Colville. London: Black. 5/- net.

MR. ROBERT COLVILLE, Hunting Editor of *The Field*, has written the present volume for the Sportsman's Library. Being in possession of a wide and practical knowledge of beagling and otter-hunting and the history and state of both sports, Mr. Colville is able to discuss them from every point of view. He begins with a chapter on, perhaps, the most important factor in the success of any hunt—the conduct of the field. Then follows a discussion on the huntsman and the whips, followed by the beagle itself, its care and breeding and kennel management. A chapter full of interest is devoted to the hare and her ways, in which the author is able to show that when pursued the hare can be as cunning as any fox.

Mr. Colville gives a very full and descriptive account of the beagling countries in these islands. Touching on Ireland, he reminds us that there were some fine packs of beagles in this country, but now there are only three—the Cannaway, the Sunnylands, and the Waterville.

PUBLICATIONS RECEIVED

BIOGRAPHY AND HISTORY.

Horace Walpole. By R. W. Ketton-Cramer. London: Duckworth. 15/- net.

The Papacy and the Modern State. By F. E. Hoare. London: Burns, Oates. 15/- net.

Francis Cardinal Bourne. By Ernest Oldmeadow, K.C.S.G. Vol. I. London: Burns, Oates, 16/- net.

Rosa Luxemburg: Her Life and Work. By Paul Frölich. London: Gollancz. 7/6 net.

BOOKS IN IRISH.

Teas. By Séamus mac Cuimhlin. Baile Átha Cliath: Oifig an tSoláthair. 4/- net.

ESSAYS AND LETTERS.

The Letters of Mrs. Fitzherbert. Second Volume of the Life of Mrs. Fitzherbert. By Shane Leslie. London: Burns Oates. 25/- net.

FICTION.

For the Sake of Other Days. By Moïseh Oved. London: Faber and Faber. 3/6 net.

Mieshe's Kiss. By George Braddon. London: Faber and Faber. 7/6 net.

Iron Gustav. By Hans Fallada. London: Putnam. 9/6 net.

Gypsy, Gypsy. By Rumer Godden. London: Peter Davies. 7/6 net.

The Dubsh Legacy. By Sydney Parkman. London: Hodder and Stoughton. 8/2 net.

Prisoner. By George H. Preedy. London: Hodder and Stoughton. 9/- net.

MISCELLANEOUS.

Technique for Beauty. By Jane Gordon. London: Faber and Faber. 10/6 net.

Irish Historical Studies. Edited by R. Dudley Edwards and T. W. Moody. Dublin: Hodges, Figgis. 5/6 net.

The Riddle of Time. By Noel Jaquin. London: Faber and Faber. 8/6 net.

Astrology in Everyday Life. By Rupert Gleadow. London: Faber and Faber. 5/- net.

Lessons in Modern Spelling. By Walter Ripman. London: Faber and Faber. 2/6 net.

Measures for Measure. By Wilfred L. Randell. London: Hamilton. 7/6 net.

CAPUCHIN ANNUAL, 1941

The Editor invites writers to submit Short Stories, in Irish or English (3,000—6,000 words) for consideration with a view to publication in next year's Capuchin Annual. Morbid stories are not wanted.

Payment, ten guineas on acceptance, full copyright.

All MSS. should be typewritten and accompanied by stamped addressed envelopes. MSS. from abroad should be accompanied by International Postal Coupons. While every care will be taken to return MSS. not suitable for publication, no responsibility can be accepted for possible loss or damage.

MSS. should reach the Editor not later than June 30, 1940. Address: Editor, Capuchin Annual, Dublin.

A Treasury of Modern Gaelic

Last Year's Best Work

Eire: Bliainiris Ghaedheal, Reibeard O Farachain do chuir in eagar. Baile Atha Cliath. Cahill.

THE rather peculiar nature of this publication, entirely in Irish, lies in the fact that it is partly an anthology—much of the material having already seen the light—and partly what one might perhaps call a long-distance critical periodical. It contains photographs, prose and poetry, and many of the contributions are from distinguished pens. The photographs, including the frontispieces of An t-Uachtarán and Mr. de Valera, are really excellent, though possibly their general range of subject might have been a little larger. But this last does not apply to the articles, which are diverse and so numerous that we can here only refer to a few.

Mr. Ernest Blythe, in an article in Roman type—which, besides some peculiarities of spelling, contains more misprints than it should—pleads the case for an Irish cinema industry. Mr. Seán Keating comments upon the condition in the country of his own and kindred arts, and concludes that there are still some grounds for hope. Father Dennis O'Flynn, the folklorist, deals discriminatingly with an "ology" that was not among the many accomplishments of his famous namesake of the song. Professor Daniel Corkery contends that a sense of reality is, and always has been, the keynote of Gaelic literature; and he is very fairly answered by Micheál Mac Liammhóir in his wise and witty article on Dramatic Realism, Romanticism and Expressionism: "I sgéalniocht agus i ndinnseanchus na Gaedhilge. . . . níor cuireadh aon spéis ins na dlighthibh cruadha caola úd an Nádúir ná ins na rudaí ar chosúil go dtuitfidís amach." On the whole, the intellectual standard of most of the volume's prose is high.

The Garment of Poetry

It is not easy to assess the merit of the poetry. I must confess that only one piece—Mr. Blythe's little poem, "Is Binn Béal 'na Thost"—seemed to me to strike a genuine, if in this case a rather heartless, note. It appears that the Irish muse, having lost to a great extent its old-time assonantal music, is trying to cover its present nakedness with a corset of a most archaic mode. And I fear that the lady, once she has assumed the garment, will find it more than a little unaccommodating. Though Genius and Lunacy are sometimes said to be akin, they should not flourish equally in a strait-waistcoat.

Like the cost of a modern war, the creation of a modern Irish poetry might surely very well be left a liability to the generations as yet unborn. If Irish survives, it will come. But when it comes, let it come untrammelled. Indeed, speaking generally, our sapients might pause very well in their enthusiastic disinterment of long-buried verbal forms and consider, for a moment, that in an ordinary short sentence of a dozen words the poor little monosyllable "do" may be forced to appear on perhaps three or four occasions, and on each occasion bear a completely different meaning.

When this conundrum, and a few similar ones, have been solved we may begin to understand why the language, instead of being something of an inspiration to Young Ireland, has come to be regarded in so many quarters as the schoolchild's bane. The trees of a new literature are planted—at considerable public expense—and eventually grow up. And we cannot see the wood—for the verbal terminations! The natural remedy for this sort of thing is, of course, a lengthy process of selective discrimination on the tongues of succeeding generations of native speakers. And in all except a very few districts these natural purgers are no more.

Donegal Irish

It is in this particular connection that the large, and apparently growing, school of native Irish-speaking writers from Donegal seems to me to be of such tremendous importance, with its analytically-inclined syntax, its quick and vivid native idioms, and its commanding central position—philologically—amid the various Gaelic dialects of Scotland and Ireland. Its work, in such a fine translation as "Commando," and in that recent admirable book, "Na Rosa go Bráthach," can be most attractive. In the volume at present under review the prose of Brian Ua Nualláin might well be compared with that of . . . well, of several of his fellow-contributors! In language matters simplicity can be very far removed from insipidity. Modern Irish can ill afford to be pretentious; most of our poets, like their predecessors, and not a few of our prose writers, would have it so.

Finally, the advertisements are very well got up. In this 20th century it is to be feared that they are necessary. One learns, if one was not aware of the facts before, that Messrs. Guinness possess "an bheorlann is mó sa domhan," and that a certain cheese is "Gaedhealach tríd is tríd." The book is published by Messrs. Cahill and Co. in three editions—leather-covered, one guinea; cloth-covered, 10/6; paper-covered, 3/6. It is excellently produced, except for the misprints, and is certainly—in the cheaper editions—of good value.

E. R. TOWNSEND.

Flat Racing. Edited by the Right Hon. the Earl of Harewood, K.G., and Lt.-Col. P. E. Ricketts. London: Seeley, Service. 21/- net.

IN these times a guinea is a lot of money, but even at that price "Flat Racing" is well worth its place in the sportsman's library. Not since the old Badminton Library period has there been a more comprehensive publication on a subject which essentially calls for the views of the expert if it is to be at all worth while.

The various contributors to "Flat Racing" are, or were, authorities, and their views in consequence must be respected, even if one may not always agree with them.

Professor J. B. Robertson ("Mankato"), who died only a few weeks ago, and who was held in high esteem for his knowledge of racehorses, their origin and lines of blood, is responsible for several chapters written in his customary comprehensive style. His contributions, however, will make more appeal to the academical than the practical horseman.

Of much more general interest are the chapters by Mr. H. S. Persse on training; Fred Fox on jockeyship; Arthur Coaten on the evolution of racing, and those of Lieutenant-Colonel Ricketts on various matters ranging from the confirmation of the racehorse to the duties of handicappers, starters and judges.

"Atty" Persse, who for a number of years was in the front rank of amateur riders before becoming a highly successful trainer, recounts several experiences of racing in Ireland, which alone make this publication worth while to Irish readers. Apart from these, his description of what one may call "the joys and sorrows" of a racehorse trainer's life are highly illuminating.

Fred Fox is no less qualified to air his views on race-riding, and he does so with an ability equal to that which he showed in the saddle. Racegoers will readily recall the amount of comment that arose when the previously unbeaten Colombo was relegated into third place in the Derby of 1934, won by the Irish-bred Windsor Lad. Fox's account of that race shows that the man on the stands is not necessarily the best judge of what has taken place in a race.

Among the features of this book are the excellently reproduced illustrations of well-known thoroughbreds and the explanatory remarks on their conformation.

Just one "rub." Ireland's pre-eminence as the breeding-ground of high-class racehorses is ignored completely. Was this merely an oversight? If so, it is one flaw, and a bad one, in an otherwise top-class production.

The Bridge in the Jungle. By B. Traven. London: Jonathan Cape. 7/6 net.

In this book the author has set himself the task of writing a full-length novel about the accidental drowning of a Mexican Indian boy, the grief of his parents and their friends, and the funeral ceremony. The reader follows him through a display of sorrow—fantastic, extravagant, pitiful, moving and horrible—by primitive but warm-hearted people. The ludicrous is never far distant (as when a dance band pays its tribute in a funeral march: "Yeswehavenobananastoday"), but it is kept in check by the pervading sense of human sympathy and fellowship.

The incident would have been more effective if told as a short story.

What Dublin is Reading

According to	Non-Fiction	Fiction
Browne & Nolan, Ltd., 41 Nassau st.	Failure of a Mission (Sir Neville Henderson). 7/6; post 6d.	House of Cards (Alice Curtayne). 7/6; post 6d.
Combridge & Co., Ltd., 18 Grafton st.	The Battle of the River Plate (Lord Strabolgi). 7/6; post 6d.	The Spanish Bride (Georgette Heyer). 8/6; post 6d.
J. Duffy & Co., 38 Westmoreland st.	The End of the Armistice (G. K. Chesterton). 6/-; post 4d.	House of Cards (Alice Curtayne). 7/6; post 6d.
Eason & Son, 40-41 Lower O'Connell st.	Failure of a Mission (Sir Neville Henderson). 7/6; post 6d.	House of Cards (Alice Curtayne). 7/6; post 6d.
Fitzpatrick, Ltd., 17 Upper O'Connell st.	Prelude to Irish Nationalism (Cait Ni Dhuibhir). 2/-; post 3d.	Miss Rudd and Some Lovers (Elmar O'Duffy). 2/6; post 4d.
Greene's Library, 16 Clare st.	Failure of a Mission (Sir Neville Henderson). 7/6; post 6d.	West Wind of Love (Compton Mackenzie). 9/6; post 6d.
Fred. Hanna, Ltd., 29 Nassau st.	A Ring at the Door (George Sava). 8/6; post 6d.	Eggs, Beans and Crumpets (P. G. Wodehouse). 7/6; post 6d.
W. J. Humphries, 5 Trinity st.	Failure of a Mission (Sir Neville Henderson). 7/6; post 6d.	West Wind of Love (Compton Mackenzie). 9/6; post 6d.
Hodges, Figgis & Co., 20 Nassau st.	Failure of a Mission (Sir Neville Henderson). 7/6; post 6d.	Gone with the Wind (Margaret Mitchell). 5/-; post 6d.
Sign of the Three Candles, 5 Fleet st.	The Gap of Brightness (F. R. Higgins). 3/6; post 3d.	The House of Cards (Alice Curtayne). 7/6; post 6d.

"Drawing the Crowd"

Previous drawings in this series have been of Lennox Robinson, Erskine Childers, T.D.; Alderman Alfred Byrne, T.D.; Austin Clarke, Cathal O'Shannon, Hilton Edwards, William Conor, John P. Colbert, Seamus O'Sullivan, the Earl of Longford, R. C. Ferguson, Patrick McGilligan, T.D.; Sir John Lavery, Maurice Walsh, Sir Robert Tate, K.B.E.; F. M. Summerfield, Alan Kidd, Professor J. Brontë Gatenby, Albert Wood, K.C.; Captain Alan S. Gordon, Paul Henry, Joseph Holloway and A. P. Connolly.

Sea Warfare To-day. By Sir Herbert Russell, K.B.E. London: The Bodley Head.

The Navy at War. By Bernard Stubbs. London: Faber and Faber. 5/6 net.

Hermathena. A series of Papers on Literature, Science, and Philosophy. By Members of Trinity College, Dublin. Dublin: Hodges, Figgis. 3/- net.

POETRY AND DRAMA.

The Last Disk. Poems by Louis Macneice. Dublin: The Cuala Press. 12/6 net.

PUBLIC AMUSEMENTS.

GAIETY THEATRE.
MATINEE TO-DAY, 2.30. TO-NIGHT at 8.
WHERE STARS WALK.
NEXT WEEK:
THE RATHMINES AND RATHGAR MUSICAL SOCIETY present
(By Permission of R. D'OYLY CARTE, Esq.)
MON., WED., FRIDAY, SATURDAY, at 8.
"RUDDIGORE."
TUES., THURS. at 8, and SAT. MAT., 2.30.
"THE SORCERER,"
PRECEDED BY BOX AND COX.
FULL OPERATIC COMPANY OF 70 VOICES.
Box Office Open Daily from 10 a.m. to 9 p.m.

RATHMINES AND RATHGAR MUSICAL SOCIETY.
SPECIAL NOTICE TO SCHOOLS.
"THE SORCERER"
AND
"COX AND BOX."
Matinee Prices for School Children, Saturday, May 11th, 2.30 p.m. Parterre, 1/6; Upper Circle, 1/-; Gallery, 9d.

OLYMPIA THEATRE.
6.40 ..... TWICE NIGHTLY ..... 9.
THE REVUE SENSATION OF THE YEAR,
"THE SCOTTISH REGIONALS,"
Starring BERT DIXON & DAVE HUNTER,
The Cocks of the North,
LANGTRY SISTERS, JACK CLIFFE, MARITZA,
SCOTTISH REGIONALS BAND and
THE TARTON TONICS.
Box Office Open 10—8.30. Tel. 22962.

ABBEY THEATRE.
TO-NIGHT at 8.15:
"MOUNT PROSPECT"
By Elizabeth Connor.
NEXT WEEK:
"THE GLORIOUS UNCERTAINTY,"
By Brinsley MacNamara.
Box Office, 10.30 to 6. 'Phone 44505.

GATE. 'Phone 44045.
NIGHTLY AT 8.15.
MATINEE TO-DAY, 2.30.
"THE LATE CHRISTOPHER BEAN."
By Emlyn Williams, from René Fauchois.
TUESDAY NEXT:—
"SEA CHANGE."
A Play about Shelley, by Christine Longford.

METROPOLE. CONTINUOUS, 2 o'c. to 11.
ALLAN JONES, MARY MARTIN, in
"THE GREAT VICTOR HERBERT,"
With WALTER CONNOLLY.
SHOWING AT 2.40, 5 o'c., 7.10 and 9.30.

METROPOLE BALLROOM.
AFTERNOON TEA DANCE (including Tea), 2/6.
SATURDAYS ONLY, 4 to 6 o'clock.
METROPOLE BAND AND PEGGY DELL.

GRAFTON Continuous from 2 to 11. Daily at 2.5, 4.25, 6.45, 9.5
JEANETTE MacDONALD — NELSON EDDY, in
"NAUGHTY MARIETTA."
A Gorgeous Feast of Melody and Delicious Comedy.

THEATRE DE LUXE.
Dublin's Super-Cinema...3 to 11...Camden Street.
TO-MORROW (SUNDAY), at 3.30 and 8.30.
HUMPHREY BOGART,
WAYNE MORRIS ROSEMARY LANE, in
"THE RETURN OF DR. X."
Richard Arlen and Andy Da Vine in
"THE MAN FROM MONTREAL."
BOOK NOW FOR SUNDAY NIGHT.
TO-DAY: "CALL A MESSENGER."

CORINTHIAN TO-MORROW—3.30 and 8.30.
BOOK NOW FOR SUNDAY.
"THE HONEYMOON'S OVER."
MAJORIE WEAVER, STEWART ERWIN.
CHARLIE CHAN.
"CITY IN DARKNESS."
SIDNEY TOLER, HAROLD HUBER.

FEIS CEOIL.—TO-DAY:
BAMBOO PIPE, 10-2, in Abbey Lecture Hall.

FEIS CEOIL.
METROPOLITAN HALL.
TO-DAY.
JUNIOR PRIZE-WINNERS' CONCERT, 3 P.M.
SENIOR PRIZE-WINNERS' CONCERT, 8 P.M.
Reserved Seats, 2/6. Admission, 1/-.

ROYAL HIBERNIAN ACADEMY OF ARTS.
ANNUAL EXHIBITION,
AT THE NATIONAL COLLEGE OF ART, KILDARE STREET.
Admission ..... 1/- Season Ticket 3/-

HOWTH CASTLE DEMESNE.
RHODODENDRONS IN FLOWER.
ADMISSION DAILY 1/-, FROM 3.0 TO 6.30 P.M.
GARDENS ALSO OPEN ON SUNDAYS.

GOVERNMENT NOTICES

EMERGENCY POWERS (DISTRIBUTION OF ANIMAL FEEDING STUFFS) ORDER, 1939.
IMPORTED WHEAT OFFALS.
The Minister for Supplies announces that limited quantities of wheat offals are being imported by Messrs. Grain Importers (Eire), Ltd.
Persons or firms who wish to be considered for an allocation of such offals should communicate with the Department of Supplies without delay. Application should be made only by persons or firms who imported wheat offals during the 12 months period ended 31st July, 1939.
JOHN LEYDON,
Secretary.
Department of Supplies,
Ballsbridge, Dublin,
4th May, 1940.
25/Z.2463. W.H.Co.

TIMBER FOR SALE.
There is available for Sale on the State Forest Lands at Virginia, Co. Cavan, a quantity of Timber, comprising:
176 Norway Spruce,
307 Larch,
70 Scotspine,
26 Silver Fir.
The timber may be seen at any time by arrangement with the Forester-in-Charge, Mr. J. Kerrigan, Virginia, Co. Cavan.
Offers, which should be marked 'Tender Timber, Virginia,' will be received up to the 18th May, 1940, and should be addressed to The Secretary, Department of Lands (Forestry Division), 88 Merrion Square, Dublin, C.17.
The Department does not undertake to accept the highest or any Tender.
25/Z. 2452 W.H.Co.

TIMBER FOR SALE.
There is available for Sale on the State Forest Lands at Gort Co. Galway a quantity of Timber, comprising:
3,632 Larch } Standing Poles,
92 Scotspine } suitable for Pit Props.
The timber may be seen at any time by arrangement with the Forester-in-Charge, Mr. T. Cox, Gort Co. Galway.
Offers, which should be marked "Tender, Timber, Gort," will be received up to the 20th May, 1940, and should be addressed to The Secretary, Department of Lands (Forestry Division), 88 Merrion Square, Dublin C.17.
The Department does not undertake to accept the highest or any Tender.
25/Z. 2452 W.H.Co.

PUBLIC NOTICES.

METROPOLITAN HALL,
LOWER ABBEY STREET.
CITY OF DUBLIN Y.M.C.A.
TO-MORROW (SUNDAY) AT 8.30 P.M., "The City Bright," a Musical Sermon, rendered by a small String Orchestra and Vocal Quartet. Commentary and Address by Mr. W. T. Callaghan. All Cordially Invited.
Also please remember Captain R. Wallis Mission, Monthly Public Prayer Meeting Wednesday Next at 8 p.m.

FOR SENDING ABROAD TO FRIENDS the best Irish Paper is the "WEEKLY IRISH TIMES." Price Twopence.

ADVERTISEMENT INDEX

	Page		Page
Amusements	8	Houses to Let	15
Apartments	15	Legal Appointments	2
Auctions	16	Legal Notices	3
Banks	16	Machinery	2
Business Premises	2	Medical Appointments	2
Clerical	2	Miscellaneous	16
Company Notices	14	Money & Partnership	2
Contracts	3	Motor Matters, etc.	2
Dress	2	Music, Pianos	2
Dogs	2	Nursing Homes, etc.	16
Education, Tuitions	2	Opticians	2
Employment Wanted	2	Poultry, Eggs	2
Furniture	2	Press	3
Furs	2	Public Notices	3
Government Notices	3	Schools and Colleges	2
Garden	15	Seaside and Country	15
Horses and Harness	2	Shipping	3
Hotels	4 & 3	Shooting Rentals	2
House and Land	15	Situations Vacant	2
Houses and Lands	2	Specific Articles	2
Wanted	2	Stabling	2
Houses and Lands for Sale	2	Watch Repairs	2
		Yachts	2

Telephone No. 76336

THEATRE ROYAL.
JOHN GARFIELD, in
"DUST BE MY DESTINY."
MAGNIFICENT 6-ACT SHOW.
Film at 2 o'c., 4.20, 7 o'c., 9.30.
Show at 3.30, 6 o'c., 8.30.
TO-MORROW—BOOK NOW FOR 8.30 SHOW!
The Merriest Show of This Year!
ADOLPHE MENJOU, LUCILLE BALL, DENNIS O'KEEFE, ROSCOE KARNS, MAY ROBSON, EDWARD EVERETT HORTON, and KAY KYSER AND HIS BAND, in
"THAT'S RIGHT!—YOU'RE WRONG."
Full Stage Show!
MONDAY NEXT—Spring Show Attraction. ELSIE BOWER and "GATHERING OF THE CLANS."
CARL ROSA OPERA CO. COMING MAY 20th. Booking Office Open 2—9 p.m.

REGAL ROOMS CINEMA. At 2.34, 4.45, 6.56, 9.7.
The Greatest Musical Sensation of All Time!
NELSON EDDY, ILONA MASSEY, FRANK MORGAN,
in "BALALAIKA."
BOOK NOW FOR 8.30 SUNDAY SHOW!

THE GREEN. TO-DAY AT 2.30, 4.45, 7, 9.15.
BARBARA STANWYCK and ADOLPHE MENJOU,
"GOLDEN BOY."
Matz. till 5 p.m., 9d., 1/4. Evgs. 9d., 1/-, 1/4, 1/9.

PAVILION DUN LAOGHAIRE.
Con. 3.0 to 10.30 p.m.
TO-DAY: JUDY GARLAND, in
"THE WIZARD OF OZ."
TO-MORROW (SUNDAY):
PAUL KELLY. LOLA LANE, in
"TROUBLE IN PANAMA."
Also: "HERO FOR A DAY."

REGENT Bob Hope, Paulette Goddard, BLACKROCK. in "The Cat and the Canary."

FIRST RACE 3 P.M. — LAST RACE 5.10 P.M.

PHŒNIX PARK CLUB RACES,
TO-DAY (SATURDAY).
GARDA SIOCHANA BAND.
£120 FREE FORECAST
(Coupons in Race Cards).
ADMISSION TO STANDS FROM 3s.
'BUSES FROM O'CONNELL BRIDGE
COMBINED TRAVEL AND ENTRANCE TICKETS ON G.S.R. AND G.N.R. 'BUSES.

ROYAL DUBLIN SOCIETY
SPRING SHOW
AND
IRISH INDUSTRIES FAIR,
AT BALLSBRIDGE, DUBLIN, ON
MAY 7, 8, 9, 10 and 11 NEXT.

The attractions will include:
FINE SHOW OF STOCK,
GREAT INDUSTRIAL EXHIBITION,
HORSE JUMPING COMPETITIONS,
PARADES OF PRIZE CATTLE,
GYMKHANA EVENTS,
ARMY AND GARDA BANDS,
WORKING DISPLAYS OF VILLAGE HANDICRAFTS,
EDUCATIONAL EXHIBIT STAGED BY THE DEPARTMENT OF AGRICULTURE,
DISPLAYS BY THE HOUNDS OF FAMOUS IRISH HUNTS
IRISH SHEEP DOG TRIALS AND DEMONSTRATIONS,
BUTTER-MAKING COMPETITIONS,
POLO AND CHILDREN'S PONIES.

Admission to the Show:—Tuesday 2/6, Wednesday 2/- (after 4 p.m. 1/-), Thursday 2/-, Friday 2/-, Saturday 1/-. Children half price each day.
Admission to Anglesea Stand or to Grand Stand Enclosure (including Grand Stands) 1/- extra. General Enclosure and Anglesea Terrace free.

EXCURSIONS FROM ALL PARTS. FOR PARTICULARS ENQUIRE AT YOUR RAILWAY STATION.
For programmes and information regarding the Show and Fair apply:
The Royal Dublin Society,
Ballsbridge, Dublin.

R.D.S. SPRING SHOW.
BE SURE TO SEE THE GENERAL DISPLAY OF
WINCHARGER LIGHTING EQUIPMENT,
WITH WORKING MODEL.
STAND NO. 182, MACHINERY ENCLOSURE.
KELLY & SHIEL, LTD.,
48 FLEET STREET, DUBLIN.

PUBLIC NOTICES.

DUBLIN PORT AND DOCKS BOARD.
POSITION VACANT.
TRAFFIC SUPERINTENDENT.
THE DUBLIN PORT AND DOCKS BOARD invites applications for the position of TRAFFIC SUPERINTENDENT at the Board's Transit Sheds and Quays.
Applications in writing, stating age, qualifications, and experience, together with two references as to character, should be addressed to the undersigned so as to reach him not later than 20th May, 1940.
QUALIFICATIONS:
(1) Evidence of satisfactory educational standard to be furnished.
(2) Experience in the control of labour.
(3) Practical knowledge of the stowage and cubic measurement of all commodities, with particular reference to the stowage of Timber and General cargoes, as well as being thoroughly conversant with Customs and other requirements for the satisfactory laying out of such cargoes in the Sheds and on Quays, both waiting shipment and for delivery after discharge.
(4) (a) Master Mariner Foreign-going Certificate and practical experience as Chief Officer in charge of stowage of all classes of cargo, or
(b) Have had practical experience of not less than ten years in a shipping firm dealing with General, Timber, and all other classes of cargo.
Salary commencing at £400, rising to £500, per annum. The age of applicants, other than Employees of the Board, must not exceed 40 years.
The appointment will be on probation for one year.
By Order,
R. F. LOWE,
Secretary.
Port and Docks Office,
19/21 Westmoreland Street,
Dublin.
4th May, 1940.

DUBLIN/LIVERPOOL SERVICE.
THE B. & I. LINE HAVE TO ANNOUNCE THAT THERE WILL BE NO SAILING IN EITHER DIRECTION ON WHIT MONDAY, 13th MAY.
THE SAILINGS FOR WEEK ENDING 18th MAY WILL BE ON TUESDAY, WEDNESDAY, THURSDAY AND SATURDAY IN EACH DIRECTION.

FOR OTHER PUBLIC AND CHURCH NOTICES SEE PAGE 5.

SAVOY. Book Now for 3.30 Sunday Show.
Magnificent Double Feature Attraction!
Wayne Morris, Margaret Lindsay, in "DOUBLE ALIBI" At 2.0, 4.40, 7.20, 10 o'c. | Edgar Bergen in "CHARLIE McCARTHY, DETECTIVE." At 3.10, 5.50, 8.30.

CAPITOL.
LEW AYRES, LORAINE DAY, LIONEL BARRYMORE, IN
"THE SECRET OF DR. KILDARE."
SHOWING AT 2.51, 5.6, 7.21, 9.36.
LUNCH AT THE CAPITOL RESTAURANT.

ASTOR.
TO-DAY—SHOWING AT 2.15, 4.35, 6.50, 9.5.
ROBERT MONTGOMERY, ROSALIND RUSSELL, IN
"NIGHT MUST FALL."

CARLTON. BOOK NOW FOR SUNDAY NIGHT.
THRILLS! CHILLS! SENSATION!
IN THIS GREAT DOUBLE FEATURE,
DIANA CHURCHILL — JEAN GILLIE
in "THE SPIDER."
Showing at 3.15, 5.43, 8.30.
Also RICHARD ARLEN and ANDY DEVINE
in "TROPIC FURY."
Showing at 2.15, 4.45, 7.20, 9.50.

ADELPHI. VISIT OUR CAFE.
Open 10.30 a.m. to 11.30 p.m.
CAPRA'S GREAT ACHIEVEMENT.
"MR. SMITH GOES TO WASHINGTON,"
Co-Starring JEAN ARTHUR JAMES STEWART.
Showing at 2.5, 4.20, 6.35 and 8.50.
Booking for Sunday Night from 11 a.m. To-day and Sunday.

KENNEDY'S BREAD.
FINEST QUALITY MADE.
BAKERIES:
127 & 128 PARNELL STREET,
AND
ST. PATRICK'S BAKERY, DUBLIN.

The EFFICACY of the Prescription depends on the ACCURACY of its Compounding—Therefore, send it to
THE MODERN PHARMACY,
6 MERRION ROW, DUBLIN.
'Phone 61495. S. A. Rosenthal, F.C.S., M.P.S.I.

PUBLIC NOTICES.

NA hACHTANNA SLAINTE PUIBLI 1878/1931.
COMH-CHOISTE ROILIGE GHRAINSEACH UIDHEAGHAIN.
Tugann an tAire Rialtais Aitiúil agus Sláinte Puibli fógra leis seo go bhfuil sé taréis a ordú dá Chigire Sás-Eolaíochta, Tomás O Riain, B.E., fosruchán Aitiúil de dhéanamh in Oifig an Chláraithóra ag Gráinnseach Uí Dheaghain, Dia Ceudaoine, an Sadh lá Bealtaine, a 1940 ar a 11 a chloig ar maidin idtaoibh iarratais Chomh-Choiste Roilige Ghráinnseach Uí Dheaghain lasaichi d'fhaghal le breis talmhan do cheannach ar £5,000 chun na roilige do mhéadughadh.
Beidh cead ag gach éinne a chuireann suim sa cheist teacht i láthair agus agóid do dhéanamh i ncoinne na tairisgínte, nó téadfar ráiteas i dtaoibh aon agóidi den tsórt sin do chur go dtí an tAir Rialtais Aitiúil agus Sláinte Puibli ina oifig. Teach an Chustuim, Baile Átha Cliath, sa tsligha go bhfuighfí anusin é Dia Luain, an Sadh lá Bealtaine, nó roimhe sin.
LE hORDU ON AIRE RIALTAIS AITIUIL AGUS SLAINTE PUIBLIDHE.
SEUMAS HURSON, Ronaí.
An Roinn Rialtais Aitiúil agus Sláinte Puibliúdhe.
24adh Aibrean, 1940.

THE PUBLIC HEALTH ACTS, 1878/1931.
DEAN'S GRANGE JOINT BURIAL BOARD.
NOTICE is hereby given by the Minister for Local Government and Public Health that he has instructed Mr. T. W. Wren, B.E., Engineering Inspector, to hold a Local Inquiry at the Registrar's Office, Dean's Grange, on Wednesday, the 8th day of May, 1940, at 11 a.m., into a proposal of the Dean's Grange Joint Burial Board to obtain a loan for the purchase of additional land for the extension of the burial ground at a cost of £5,000.
All persons interested will be permitted to attend and make objection to the proposal or a statement of any such objections may be forwarded to the Minister for Local Government and Public Health at his office, Custom House, Dublin, to be received there on or before Monday, the 6th day of May, 1940.
BY ORDER OF THE MINISTER FOR LOCAL GOVERNMENT AND PUBLIC HEALTH.
J. HURSON, Secretary.
Department of Local Government and Public Health.
24th April, 1940.
24/Z. 2383. W.H.Co.

ST. PATRICK'S CATHEDRAL.
THE GENERAL SYNOD.
OPENING FESTIVAL SERVICE,
8 to 9 p.m.
'BUSES 80, 54, ETC.

SYNOD WEEK.
ANNUAL SYNOD MEETINGS,
SEE PAGE 5.

The Irish Times
SATURDAY, MAY 4, 1940.

NEWS SUMMARY

IRELAND

An aged woman, Mrs. Mary Fegan, was found dead in her home in South Armagh yesterday with her head battered. In a field in the same area a man named Patrick Fegan, whose head also was battered, was found dead in a ditch. The man and woman were not related.—(Page 9.)

GREAT BRITAIN

Sir John Simon declared in a speech in London yesterday that there was complete agreement between members of the War Cabinet as to the course to be followed in Norway.—(Page 10.)

ABROAD

Allied troops have been withdrawn from the Namsos area of Norway.—(Page 9.)

Following the arrival of the Allied fleets at Alexandria, Italian troops, planes and warships are concentrating at Rhodes Island, about 375 miles away.—(Page 9.)

In the latest R.A.F. raid on Stavanger most of the buildings round the landing ground were set on fire by incendiary bombs. At Fornebu British aircraft had a warm reception, but four bombs were dropped near enough to the main hangar to cause considerable damage.—(Page 9.)

SPORTING

At Newmarket yesterday Godiva won the New 1,000 Guineas Stakes.—(Page 12.)

At Thirsk Capelgill won the Hambleton Handicap.—(Page 13.)

FINANCIAL

The London Stock Markets yesterday were not greatly influenced by the latest turn of events in the war situation, and in the absence of anything but trifling sales, most groups closed the week on a fairly steady note.—(Page 14.)

Business was at a low ebb in the Dublin Stock Exchange yesterday, and the firm tone recently prevailing was well maintained.—(Page 14.)

THE SUN.	To-day.	To-morrow.
Rises	5.46	5.44
Sets	8.59	9. 1
Lighting-up Time	9.59	10. 1

HIGH WATER AT DUBLIN.

	To-day.	To-morrow.
Morning	10.39	11.10
Evening	10.51	11.31

A Gallant Failure

It would be highly foolish to pretend that the news from Norway during the week has not been disturbing for the Allies. A gallant enterprise has failed. No estimate has been given yet of the cost of that enterprise in human life; but a correspondent on the spot declares that the fighting in the Stenkjer area was "in the nature of a disaster" for the British; and there can be small doubt that the Allied losses during the last three weeks have been substantial. The British Premier's statement in the House of Commons on Thursday made no attempt to minimise the gravity of the Norwegian situation; but, in the nature of things, Mr. Chamberlain was forced to withhold certain facts from Parliament. Next week both he and Mr. Winston Churchill are expected to give more exhaustive accounts of recent events in Norway, and the whole matter will be thrashed out in public debate. The outstanding fact is that the Allied troops have been withdrawn from Central and Southern Norway. Their attack on Trondheim has failed, and the Germans have been left in possession of the greater part of the country. The evacuation of the British and French forces seems to have been carried out with admirable skill. According to British reports, not a single man was lost during the operation; but it is quite clear that the Allied commanders reached the conclusion that any attempt to persist in their efforts to check the German advance would end in a serious defeat. The Allies still are in control of the Narvik district. They seem to have evacuated Namsos, which has been reduced to rubble by repeated air attacks; and it is not at all certain that they will be able to remain in possession even of Narvik very much longer. The Norwegian troops, who have been making a valiant stand in face of stupendous odds, find themselves now in an utterly impossible position. In an Order of the Day yesterday one of their commanders announced that, for reasons unknown to him, the British and French had ceased to help Norway; and there were rumours last night that peace negotiations were about to be opened with the Germans.

Twenty-five years ago the expedition to Antwerp and the famous landing in the Dardanelles both failed. By a curious coincidence Mr. Winston Churchill was directly responsible for each of those adventures, and to this day his reputation has not recovered fully from the loss of prestige that their failure involved. We do not know to what extent the First Lord of the Admiralty has been responsible for the Norwegian affair; but next week there will be a demand for somebody's head on a charger, and it is quite possible that the withdrawal from Norway may result in political changes of the first magnitude. From the British point of view, the last week's reverses may prove in the long run to have been all to the good. Despite the experiences of the last war, there still is a school of thought in Great Britain that places its faith in the ancient theory that the British Empire always starts badly, but somehow manages to "muddle through" in the end. There could be no more dangerous illusion. Germany is fighting a totalitarian war. Her people are organised to a degree of perfection that never previously has been known. They have a magnificent army and a vast air force. Against such an enemy half-measures are worthless. The expedition to Norway was improvised. Once the Germans had gained possession of the ports of Bergen, Stavanger and Trondheim, even the most amateurish strategist could see that the Allies had set themselves an appallingly difficult task, particularly in view of the local superiority of the Germans in the air. It was almost impossible to land artillery or tanks on the Norwegian coast. The men who found themselves on Norwegian soil were at a terrible disadvantage from the start; and the wonder is that they were not cut completely to pieces by the Germans, who had almost everything in their favour. However, now that the milk has been spilled, to cry over it would be the height of folly. The Allies have suffered a grievous loss of prestige; but they have saved their Norwegian forces, and no irretrievable damage has been caused.

When the war broke out Signor Mussolini announced publicly that the Italian nation would remain neutral—that it never would take the "military initiative." On the day of the invasion of Poland Herr Hitler sent the head of the Italian Government a telegram, assuring him that Germany had no need of Italy's assistance, and that the German Army would be able to fulfil its task single-handed. It was felt at the time that Herr Hitler took the view that Italy's participation would constitute a strategic liability. For the first few months Signor Mussolini remained remarkably quiet. It looked as if Italy would preserve a benevolent neutrality *vis-à-vis* Germany, whom she probably would help economically, but that she would take no positive steps against the Allies. As time progressed, however, and especially since the invasion of Denmark and Norway, Italy's whole attitude changed. Her spokesmen, headed by the vociferous Duce, began to threaten France and Great Britain in unmistakable terms. Broad hints were dropped regarding Italy's imminent espousal of the German cause. One prominent Fascist declared that she had been in the conflict from the beginning, and that the Italian nation only was waiting for the Duce's word to take the final step. Last week, when the tide began to turn against the Allies in Norway, the whole Italian Press indulged in an orgy of vituperation against Great Britain, and during the last few days fevered preparations have been reported from the Dodecanese. It is not at all unlikely that Signor Mussolini will decide to take the fatal plunge in the immediate future. The Allies seem to be expecting a move in the Mediterranean; for strong units of the British Navy have been sent to Alexandria, and British merchant shipping has been diverted from the Mediterranean route. In one sense Italy's intervention would be a blow to the allied cause; in another, it would be an embarrassment to Germany. So long as British sea-power remains unimpaired Italy always must be at a grave disadvantage; and it must be remembered that the Siegfried Line does not extend to the valley of the Po.

Civics

The Reverend J. E. Canavan reported, at Thursday night's annual meeting of the Civics Institute of Ireland, that the Institute intended very shortly "to move for the teaching of civics in the schools." We have no doubt that many people laughed quietly, thinking of "civics" as another useless subject. We disagree with them. The science of civics is an extremely useful accomplishment, and one with which no intelligent citizen can afford to dispense. It is not, indeed, a science at all, inasmuch as a science is regarded generally as something esoteric and beyond the reach of ordinary people, while civics ought to be part and parcel of every citizen's "make-up." Let us see what, in practice, the term means. If you understand how your City Council or your County Council is formed, and what its duties are, you know something of civics; if you know what the duties of these bodies are, you know something more. If you can answer offhand what is the existing rate, you are not unversed in the science of civics. Similarly, you cannot claim ignorance if, in addition to these things, you know the "lay-out" of your city, have a working knowledge of its history, and entertain certain rough ideas concerning its future area and administration. In the old days—days of a very dim past—every citizen of every city was "civic-minded": cities were small then, and they bounded the average citizen's horizon. It is not so easy nowadays, when cities are old, large and sprawling, and when the functions of city and State have become intermingled to an inextricable degree. How many citizens of Dublin even have noticed—let alone have interested themselves in—the recent changes in their city? How many realise that a host of tram routes have disappeared within the past two years, and have been replaced by omnibus routes leading to places of which many citizens never had heard? How many realise that within a very few years a city of the size of Limerick has come into existence on the outskirts of Dublin? How many can tell where the city ends and the county begins? How many have taken an intelligent interest in the proceedings or report of the Greater Dublin Tribunal? How many can speak intelligently on the effect which the County Management Bill—whether or not amended—will exercise upon this city? How many have even the faintest idea of the number of people who live in the city's slums? How many can give an indication of the work which has been done for the betterment of the poor within the past ten years, or of the far greater work which has been left undone? We fear that a "question time," on the American model, covering these subjects would reveal a lamentable degree of ignorance; and the chief task of such bodies as the Civics Institute, in our opinion, is to combat this kind of ignorance. Their task is, in essence, missionary and propagandist. We agree with Father Canavan that voluntary services must not be shut out from the country's administration; yet we think that their chief task is to be the instigator, rather than the agent—the brains, rather than the hands, of authority.

The Dublin Zoo

Somebody once called the Dublin Zoo the city's crowning glory, and we are not so sure that we do not agree with him. The fashion nowadays is to build zoological gardens in the country—as at Whipsnade—perhaps, because the country is a more healthy place for the animals than some sandy, dusty space in the heart of a city, or perhaps in order that the children who go to visit the Zoo may have the added privilege of a trip to the country as well. Before anybody ever thought of such a pleasant idea elsewhere, however, the Dublin Zoo was already an old establishment beside the lake in the Phœnix Park, and though it is quite a venerable institution by this time—it was founded in 1831—we doubt if there is even to-day any place of the kind which has a lovelier setting. It has the added and, perhaps, even superior, recommendation that its collection of animals is second to none. There are zoos elsewhere with more elaborate accommodation, with more populous aviaries and reptile houses, places that include the additional fascination of an aquarium, but for those people who want to see animals—wild animals for themselves alone—they will travel a very long way before they find a better exhibition than in Dublin. We are reminded by the Zoo Superintendent's report at last week's meeting of the Council that Dublin is one of the very few places in the world where lions can be bred in captivity with any success. The breeding of lions in the Phœnix Park has become almost an industry. Altogether, 386 cubs have been born in Dublin—more than in all the other zoos in the world put together—and some of these animals are to-day the most prized specimens in places as far away as Australia. Despite the war, this "industry" of breeding lions is still thriving, and the Superintendent said yesterday that he has received already one order for cubs. We have often thought that the people of Dublin take their distinguished Zoological Gardens too casually. The number of people who visit the Zoo every year is, of course, very large. In 1938, for instance—the latest figures that we have at hand—they amounted to over one hundred and seventy thousand; but most of those, if we are not mistaken, were visitors from the country. We would remind those thousands of Dubliners, who have come to take it completely for granted, that a visit to the Zoo is not only a guaranteed pleasure at any time, but something of a duty as well. It is as easy to reach as Merrion Strand—some people will say even easier; admission is cheap, and if there is any better entertainment in this city at the price we are not aware of it. Anybody with one of these spring afternoons to spare could not spend it more pleasantly, we assure them, than at the Zoo.

COURT AND PERSONAL

FROM THE *COURT CIRCULAR*.
BUCKINGHAM PALACE, Friday.

Lieutenant-Colonel Sir Iain Colquhain, Bart., had the honour of being received by the King this morning upon his appointment as Lord High Commissioner to the General Assembly of the Church of Scotland.

The Duchess of Abercorn visited Comber, County Down, on Thursday last and inspected the Ulster Gift Fund Depôt.

The Marquess of Aberdeen is shortly returning to Haddo House from London.

The Earl and Countess of Ellesmere are in residence at Stetchworth Park, Newmarket.

The Countess of Erne is suffering from an indisposition.

Viscountess Gladstone has arrived at Government House, County Down, where she is the guest of the Duke and Duchess of Abercorn.

Lady Gifford has given birth to a son.

Mr. and Mrs. Gerald Purcell FitzGerald have returned to The Island, Waterford, from England.

Mr. Richard Russell, M.F.H., and Mrs. Russell have returned to Leafield, Bonmahon, after attending Punchestown Races.

The Governor of Northern Ireland has received a telegram from the Duke of Connaught in the following terms, acknowledging the message of congratulations on his birthday:—"Grateful thanks for kind wishes from the people of Northern Ireland.—Arthur."

The Hon. Mrs. Bruce Ogilvy has arrived in Ireland from Scotland.

O'Conor Don and Madame O'Conor have arrived in Dublin from Clonalis.

The Hon. Dorothy Paget will arrive in Ireland early next week.

The engagement is announced between Desmond G. Neill (Mod.), B.A., son of the late Rev. J. E. Neill and Mrs. Neill, formerly of Dublin, now of the Settlement, York, and Joyce G. Davies, M.R.C.S., L.R.C.P., younger daughter of Mr. J. S. Davies and the late Mrs. Davies, of 25 Welldon Crescent, Harrow.

The marriage arranged between Dr. J. C. Marks Brambell, Hill House, Lydney, Glos., second son of the late Henry L. Brambell and Mrs. Edith Brambell, 11 Tivoli terrace, South, Dun Laoghaire, and Frances Aileen, elder daughter of Lt.-Colonel G. Neil Phillips and Mrs. Phillips, Cornwall, Ontario, will take place in Lydney, Glos., in June.

The marriage between Herbert Coleman, only son of Mr. Thomas A. Coleman and the late Mrs. Coleman, "Claddagh," Palmerston road, and Una, younger daughter of the late Dr. Maurice R. J. Hayes and Mrs. Hayes, 35 Upper Fitzwilliam street, will take place on June 19th.

The marriage arranged between Denis Dalmain Keall, M.R.C.P., younger son of Mr. and Mrs. Keall, Perth, Australia, and Patricia Badham, second daughter of the late J. R. Read and Mrs. Read, Palmerston Gardens, Dublin, will take place in London on 18th May, 1940.

The marriage arranged between Anthony Purdon, second son of Mr. and Mrs. E. Clive Brooks, Ashfield, Rathfarnham, and Elizabeth Harvey (Betty), only daughter of Dr. and Mrs. Waterhouse, Killarney House, Bray, will take place quietly on Wednesday, June 12th.

The engagement is announced between Dr. David Stanley Pattison, younger son of Mr. and Mrs. T. Pattison, Drumkeen, Terenure Park, and Joyce Mary, only daughter of Mr. T. M. Beattie, Rosseair, Rathgar road.

The marriage arranged between Major Edward Sherlock and Miss Lu O'Kelly will take place on June 5th at Church of St. Teresa, Mount Merrion.

Miss Stanton, C.S.M.M.G., has returned to 5 Alexandra place, Cork.

ENGAGEMENT.

The engagement is announced between Noel A. J. Kennedy, Selangor, Malaya, second son of the late J. J. Kennedy, Esq., and Mrs. Angela Kennedy, of Monkstown, Dublin, and Angela Mary O'Neill, Singapore, Malaya, eldest daughter of Mr. Jno. J. O'Neill, P.C., M.C.C., and Mrs. Nellie O'Neill, of "The Residence," Philipstown, Dunleer, Co. Louth. The marriage takes place at Malaya.

"Gardens." Jubilee Nurses' Pension Fund. To-morrow (Sunday)—Dublin, 2.30-7 p.m., Mrs. Symes, Lime Hill, St. Doulagh's, Malahide road. Tea. (Admission 6d.) Malahide, via Coolock, 'bus passes gate. May 11th—Dublin, 2.30-6 p.m., Major Owen Guinness, Tibradden, Rathfarnham. Tea. Mrs. Andrew Jameson, Sutton House, Sutton. Tea at Sheilmartin, Sutton (Mrs. Chadwick). May 12th—2.30-7 p.m., E. H. Kenny, Esq., Marlfield, Cabinteely. Tea.

Soon Furs will be laid aside, and it is wise to consider the advisability of having them remodelled or repaired. This is work in which Switzers specialise. You can now have any Fur Garment fully overhauled and re-styled at special Summer Prices. One of the largest and best-equipped Cold Storage Chambers in the country is also available at Switzers for Customers' own Furs. Full particulars can be had on request.

Buy your Fur Coat now. Smart Coat in Grey Squirrel Coney and Café Squirrel Coney, suitable for day and evening wear; splendid value, 6½ guineas. If purchased during the summer months will be stored free of charge. Secure your bargain now, as these prices cannot be repeated.—Barnardo, 108 Grafton street, Dublin.

Let one of Brown Thomas' Beauty Specialists give your skin a modern Treatment some day next week. You will be thrilled with the results. Brown Thomas' Beauty and Ladies' Hairdressing Salons, Grafton street, Dublin, are the last word in modern equipment. Telephone: 72822.

Spring Show. Now showing, New Ensembles in Wool and Silk, Printed Dresses, Sports Suits, Cardigans and Sweaters. Exclusive garments at moderate prices.—Margaret Watson, 17a Dawson street.

Oughterard House Hotel, Lough Corrib, Co. Galway. Every comfort. Own produce. Renowned cuisine. Fishing. Touring Connemara. Rest. Special Week-end terms.

Leaders of Fashion in all Spectacle wear.—Dixon and Hempenstall, Grafton street.

Summer Suit in fine navy blue angora, revers tapering to waist, link fastening, 6½ gns. at Slyne's, Ltd., 71 Grafton street.

The Powder Blue Costume with revers bordered with inset of mitred velvet, and becoming hat in two shades of blue massed with tiny flowers, worn by Miss Marjorie Townsend at her wedding, were by Slyne and Co., Ltd., 71 Grafton street.

PASSENGERS BY B. AND I. LINE, VIA LIVERPOOL.

Among the arrivals were:—Miss A. M. S. Dillon, Mr. Richmond, Miss Coward, Mr. Edwards, Dr. Bergen, Mr. C. Fleming, Mr. T. Moloney, Miss Townley, Mr. Muir, Mr. McGough, Mr. and Mrs. Atkins, Mrs. Coles, Miss Farmer, Mrs. Beatty, Miss Wilson.

DUBLIN-LIVERPOOL AIR SERVICES.

Among the arrivals were:—Mr. Plunket, Mr. Murray, Mr. R. McLean, Mrs. Mary Power, Mrs. Anne Power.

Among the departures were:—Mr. Chesham, Mr. Nicholson, Mr. W. Nicholson, Mr. Harding, Mr. Wilford, Mrs. Wilson, Mrs. Mather, Mrs. Lorgan, Mr. Goeste, Mr. Broad, Mr. and Mrs. Arthur Cumming, Miss P. A. Waterstone, Mr. Waterstone, Mr. F. B. Waterstone.

Golfers—Let your Shoes be a credit and a comfort to you. See our New Sports Shoes. Stephens and Bourke, Ltd., 26

BRITISH 'PLANE'S FIGHT FOR LIFE

Gunner's Death in Moment of Victory

PITILESS BOMBING OF STAVANGER

THE gunner of a British warplane, attacked by three German fighters, near the Island of Borkum, yesterday shot down one of the German machines before a German bullet killed him.

The pilot and navigator, both wounded, got their 'plane safely back.

A large number of other R.A.F. 'planes on Thursday night raided Stavanger Aerodrome—for the ninth time in just over two days—and Fornebu, besides carrying out patrols over the Friesian Islands.

When the R.A.F. on Thursday night completed their raid on Stavanger Aerodrome there were so many fires burning that, in the words of one of the raiding pilots, "the scene resembled a gigantic blazing horseshoe."

The raid followed within a few hours a successful daylight attack by a strong force of Blenheim aircraft. This time the German defences, overwhelmed, no doubt, by the succession of attacks, offered little resistance. High explosive and incendiary bombs were again dropped, and all were seen to find their mark on the aerodrome. Many fires were started, and before the last of the raiders left most of the building round the edge of the landing ground were in flames. More fire were also observed in other areas where German aircraft were known to be dispersed.

THREE TARGETS

The first aircraft to reach the target area reported moderate fire from the ground and a few searchlights in action, but aircraft arriving later met with no opposition. There were no signs of activity.

Fornebu was also raided, but here the British aircraft met with a warmer reception. Again high explosive and incendiary bombs were dropped, and four bursts were near enough to the main hangar to have caused considerable damage.

While these raids were in progress other aircraft of the Bomber Command were on patrol over the German Frisian Islands to prevent mine-laying seaplanes setting off to the English coast.

NO CASUALTIES

The patrolling bombers encountered severe anti-aircraft fire from several points on their "beat," notably from the seaplane base at List, the aerodrome at Westerland, and along the Hindenburg Dam.

No casualties were suffered by the large British forces engaged in the night's extensive operations.

NO DAMAGE DONE, SAYS GERMANY

BERLIN, Friday.

Attacks by British aircraft on the aerodromes at Stavanger and Fornebu, in Norway, and at Rye, in Denmark, during yesterday and last night are admitted in an authoritative statement issued here.

It is claimed that no damage was done.

An Oslo telegram to the official German News Agency, reporting the night attack on the Fornebu Aerodrome, near Oslo, states that the grounds surrounding two factories were slightly damaged by incendiary bombs.

The fire, it is added, was quickly extinguished, and nobody was injured.

GERMAN 'PLANE SHOT DOWN

BRITISH GUNNER KILLED

The British Air Ministry announces that "early yesterday an R.A.F. reconnaissance aircraft was attacked by three German fighters near the island of Borkum. In the fierce battle which followed the gunner of the British aircraft was killed, but not before he had shot down one of the enemy.

"The two remaining fighters eventually broke off the engagement. Our pilot and navigator were both wounded, but succeeded in bringing their aircraft safely back to the base."

BRITISH 'PLANE RAKES U.S. SHIP

CREW SAY IT WAS AN ACCIDENT

PRESS ASSOCIATION WAR SPECIAL.

NEW YORK, Friday.

A British bomber raked the decks of the United States cargo ship, Flying Fish, with machine-gun fire during an Anglo-German battle in Bergen Harbour, the ship's captain, W. W. Wollaston, and members of the crew declared in a broadcast on arriving here. The crew all agreed the ship was hit accidentally.

The pilot, said one seaman, probably did not see the American flag. The Flying Fish was also hit by fire from a land fortress aiming at one of the attacking 'planes. No one was injured.

Members of the crew of the Flying Fish reported that the United States freighter, Charles R. McCormick, was also sprayed with bullets, which severed the mast stays and the wire rigging.

LATER REPORT

A later message from New York states: Following a report, alleged to have come from the captain of the American tramp steamer Flying Fish, that his ship was machine-gunned by a British 'plane at Bergen on April 12, it appeared to-night that the Americans may have been fired on by Norwegian shore batteries manned by the German invaders.

When the ship docked here to-day the captain was reported, in a radio interview, to have said that a British 'plane, presumably not seeing the American flag, had raked the decks with machine-gun fire.

Later, however, it appeared that these wireless interviews had been confused, and that there had been arguments between the captain of the Flying Fish and members of his crew as to whether their ship was hit by machine-gun bullets from an Allied war 'plane or from the German-manned Norwegian shore batteries.

A mine with five contact points has been brought ashore near the Rumanian Black Sea port of Constanza. It was dismantled, but bore no mark of origin. Mines have recently been seen on several occasions off the Bulgarian port of Varna. The mine had possibly broken adrift from a Russian minefield.

BED BUREAUX BILL

THE MINISTER'S CONCESSIONS

COMMITTEE STAGE AMENDMENTS

THE concessions which Mr. P. J. Ruttledge, the Minister for Local Government, promised on the second reading of the Public Hospitals (Bed Bureaux) Bill have now been embodied in a series of amendments, which will be moved when the bill comes before the Dail next week in Committee.

ASSISTED HOSPITALS

In Section 1, which defines the hospitals which shall be regarded as "assisted hospitals" for the purposes of the Act, it is proposed to alter sub-paragraph (c), which indicates "any hospital under the control of or assisted by one or more local authorities" by the omission of the words "or assisted by."

The functions of the bureaux, as set out in Section 2, are stated in the bill to be for "obtaining information as to the accommodation available from time to time in such hospitals, and for giving such information." These words are to be substituted by the following: "Whereby the admission to some one of such hospitals of persons requiring hospital treatment will be facilitated and whereat such information as to the accommodation available from time to time in such hospitals can be given."

HOSPITALS' FUND GRANTS

Another amendment to this section proposes that, "where a bureau in relation to any hospitals is established under this section, there shall not be included amongst those hospitals any hospital to which no grant has been made out of the Hospitals' Trust Fund after the passing of this Act, unless the governing body thereof consents to such inclusion."

The sub-section in the bill gives the Minister sole power by regulation to prescribe the manner in which a bureau shall be carried on, and for that purpose impose on the governing body duties in regard to the admission of patients and the furnishing of information. An amendment which the Minister will propose substitutes for "the Minister" the words "the Hospitals' Commission, after consultation with the advisory committee established in respect of such bureau under this Act and with the approval of the Minister."

Also, instead of the power "imposing duties" there is to be substituted the words, "define the duties of the governing body."

Every regulation made under the Act shall be laid before each House of the Oireachtas, and may be annulled by resolution of either House within twenty-one days.

NEW SUB-SECTION

It is proposed to delete Sub-section 1 of Section 3, which gives the Minister power to appoint an advisory committee in respect of a bureau, and to substitute the following new sub-section:—

"Where a bureau is established under this Act in relation to two or more assisted hospitals:

"(a) There shall, by virtue of this paragraph, be established an advisory committee in respect of such bureau.

"(b) Such committee shall consist of a number of members equal to the number of such hospitals.

"(c) Each of the governing bodies of such hospitals shall, from time to time as occasion requires, appoint a person to be a member of such committee, and notify the Hospitals' Commission of such appointment.

"(d) Whenever the governing body of any of the said hospitals is required to appoint a member of such committee, the Hospitals' Commission may, by notice in writing, request such governing body to make such appointment, and if such governing body fails, before the expiration of fourteen days after the giving of such notice, to make such appointment and notify it to the Hospitals' Commission, the Hospitals' Commission shall inform the Minister accordingly, and the Minister shall appoint such person as he thinks fit to be a member of such committee, and the person so appointed by the Minister shall be deemed, for the purposes of this sub-section, to have been appointed by such governing body."

The Minister will fix the tenure of office of members of any committee established under the Act.

MAKING OF COMPLAINTS

In Section 4, which deals with complaints, an amendment indicates that it is through the Hospitals' Commission that such complaints are to be made to the Minister.

RUMANIA AND RUSSIA TO TRADE

FROM REUTER'S CORRESPONDENT.

BUCHAREST, Friday.

Regular economic exchanges between Soviet Russia and Rumania will, it is expected, be organised in the very near future. Moscow is anxious to facilitate exports of cast iron and cotton to Rumania. This offer has been accepted by Rumania, and conversations will be begun shortly, with a view to fixing quotas and settling the terms and methods of transport between the two countries.

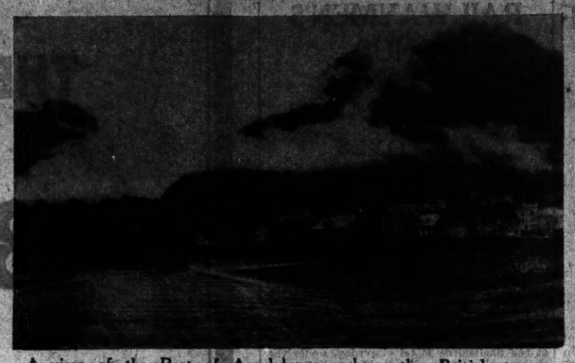

A view of the Port of Aandalsnes, where the British troops re-embarked.

TWO PEOPLE FOUND MURDERED

Woman Dead in Her Home

MAN'S BODY IN A FIELD

FROM OUR CORRESPONDENT.

NEWRY, Friday.

THIS afternoon what appears to be a shocking double murder was discovered in South Armagh, the victims being Mrs. Mary Fegan, a pensioned National School teacher, aged about 75 years, who had taught at the Dromintee Schools of Tievecrum, near Forkhill, and Patrick Fegan, an unmarried farmer, aged about 65 years, of the same townland.

It is surmised that Mrs. Fegan was struck on the head with the shaft of a wheelbarrow, and that at the time of the attack she was engaged in counting eggs, a basket of which was found on her bed. Mrs. Fegan resided with her son, Thomas Fegan, unmarried, aged about thirty-five years, a seasonal road-worker.

Patrick Fegan had evidently been working in the fields when he was attacked.

Later in the afternoon, Thomas Fegan, the deceased woman's son, cycled to the Forkhill police barracks, a few miles away.

Although they bore the same name, there was no family relationship between the murdered woman and Patrick Fegan.

CLERGYMAN CALLED

The Rev. Thomas Mone, C.C., Dromintee, who had been summoned to attend to the injured man and woman, said, in reply to inquiries, that a young fellow called on him and said that a man named Patrick Fegan was being beaten up the road, and that the man was bleeding from the head.

Father Mone went out and met a lad, who said that he believed that Mrs. Fegan was dead in the house. Father Mone first went towards the house of Patrick Fegan, and saw two women standing near a field, in which they said the injured man had been working, and that he was "up the field somewhere." He then proceeded towards Mrs. Fegan's house, and passed through the kitchen into the bedroom, where he saw her lying with her head battered.

BODY IN A DITCH

When he had attended to her he went down the road to the field where the attack was said to have taken place on Patrick Fegan, and on looking into a ditch he saw the man lying in the running water with his head battered. A number of blood-stained stones were lying around.

Father Mone said that he then went back towards the two women, fearing that the attacker might still be in the vicinity, and he met a car containing some policemen.

An inquest will be held to-day.

A man is stated to have been detained by the police.

ANGLO-IRISH TRADE TALKS

MINISTERS RETURN HOME

FROM OUR CORRESPONDENT.

LONDON, Friday.

After a second plenary conference at the Dominions Office with British Ministers, this afternoon, Dr. Ryan (Minister for Agriculture), and Mr. Lemass (Minister for Supplies), left Euston on the Irish mail for Dublin to-night. They will return to London on Wednesday evening next to resume discussions on war-time trade problems, and will consult with Mr. de Valera in the meanwhile.

All the officials who arrived with the Ministers on Monday night last left to-night, with the exception of Mr. J. P. Walshe, Secretary of the Department of External Affairs, and Mr. Twomey, Secretary of the Department of Agriculture, and Mr. Sean Leydon, of the Department of Supplies.

It is believed that progress in the talks so far has been fairly satisfactory. A number of outstanding points have been cleared up, but others are being found difficult of solution.

An official *communiqué* was issued from the Dominions Office after the meeting. It stated that a further full meeting of Eire Ministers and United Kingdom Ministers had been held, under the chairmanship of Mr. Eden, for the discussion of trade relations; that this afternoon's meeting followed upon individual discussions during the last three days.

It was added that it had been agreed that the meeting should adjourn until next week, and that in the interval discussions between Eire and United Kingdom officials would continue.

This afternoon's meeting began shortly after four, and lasted until six o'clock.

PRICES FOR BUTTER AND BACON

At the Dominions Office meeting were Mr. R. S. Hudson, Minister for Shipping; Mr. Leslie Burgin, Minister of Supply; Sir Reginald Dorman-Smith, Minister for Agriculture, and Mr. Lennox Boyd, Parliamentary Secretary to the Ministry of Food, who deputised for the Minister, Lord Woolton, who is in Liverpool, together with the Duke of Devonshire on the English side. On the Irish side were the two Ministers, Mr. John Dulanty, the Irish High Commissioner; the Departmental Secretaries, and Mr. J. N. Darcy, of the High Commissioner's Office, who, with Mr. N. E. Costar, of the British side, is Joint Secretary to the discussions.

It was learned to-night that the most difficult questions were the prices to be fixed for butter and bacon, and there is a possibility that the Irish Ministers may not return to London next week unless the prospect of an agreement improves in the interval.

The price of 126s. per cwt. for butter is not regarded as adequate by the Irish producers, and the case for a higher price has been put forward. With regard to bacon Britain can take as much as can be produced by Irish curers, but the question of price is a matter of importance.

FROM "THE TIMES"

(*BY SPECIAL ARRANGEMENT.*)

FOREIGN REACTIONS

The Times to-day, in an editorial article, says:—The further Allied withdrawal from Norway yesterday, though it follows logically upon the first, will, no doubt, heighten the first effects of surprise, dismay, doubt and rejoicing with which the evacuation of Aandalsnes has been variously received. The German jubilation, it need hardly be said, is shared by no other country in the world, except by part of the Italian Press, in which it is faintly echoed. Elsewhere there is no satisfaction that Great Britain and France, in trying to save another small country have had to record a partial set-back. In the United States and the Dominions the event is judged with particular fairness and understanding. The *New York Times* calls the evacuation a blow to the Allies' prestige, but adds that it is to their lasting credit that they had the courage to choose the bold course of making their way into the part of Norway which the Germans had already occupied, and trying to organise from within an effective resistance and to support in every possible way the legal Government of Norway. If the attempt had never been made, the King and the legal Government of Norway might well have been captured by the invaders, and at least the Allied forces have succeeded in maintaining the rightful rulers in safety on their native soil. They have also cut the Germans off from the Norwegian supply route for iron ore, the possession of which was undoubtedly one of the chief German purposes in reaching northward. Moreover, the Allies have done such damage to the German Fleet that only about half of it remains in action, and, incidentally, the fine merchant navy of Norway, one of the best in the world, will henceforth be operating entirely on the Allies' side. On the other hand, the Germans have lost anything up to forty transports, large and small.

The immediate effect upon the prestige of the Allies is much greater than the ultimate consequence is likely to be upon their position and prospects, as some of the neutral States have well understood. The strength of Great Britain and France is in their resources, which have hardly been impaired. But they enjoy neither the central position nor the absence of scruples of the Germans. They are not prepared to strike down small States, whose territory might be convenient to them for the prosecution of the struggle. It is an immense tactical disadvantage. If the Swedish airfields had from the start been at the disposal of the Allies for the Norwegian campaign, the balance in the air would have been more than redressed, and British and French fighters could have cleared the skies of Nazi bombers. The strength of the Allied Air Force lies mainly in defence, and in that sphere they are very strong, indeed.

LATE NEWS

NEW U.S. PEACE MOVE

TO KEEP ITALY OUT OF WAR

FROM REUTER'S CORRESPONDENT.

NEW YORK, Friday.

A new peace effort by President Roosevelt is forecast by the Washington correspondent of the *Daily News* to-day. The President's immediate effort is to stop the war from spreading to Italy and the Mediterranean.

The correspondent states: 'A White House peace effort is being rapidly whipped into shape by President Roosevelt with the intent of launching it before Germany, flushed with its victory over the British in Scandinavia, strikes on a new front against the Franco-British Allies.

"The immediate effort is to stop the war from spreading to Italy and the Mediterranean.

"The far-reaching plan is to sound out all the neutrals of Europe, with Italy as the most powerful, and the Vatican, in an effort to determine if there is any chance of a negotiated peace at this time—before the entire Continent is embroiled in war.

"Cabled reports, running to 10,000 words, are pouring in from Mr. Phillips, the U.S. Ambassador in Rome, giving details of his conversations with the Duce and Count Ciano."

ALLEGED PLOT IN SWEDEN

BRITISH SUBJECT ARRESTED

The Times Stockholm Correspondent says: A foreigner living in Stockholm, said to be a British subject, and his Swedish secretary have been arrested on a charge of preparing to commit sabotage. The police allege that in a basement which the foreigner rented and at his flat they found nearly 400lb. of explosives, together with 300 time fuses, 323 incendiary bombs, eight loaded mines and 11 electric detonators. Several other persons have also been arrested in connection with this affair. It is also alleged by the police that some of the persons arrested recently visited a spot somewhere in Sweden with the purpose of committing sabotage, but failed because of the watch kept over the place.—(Copyright, per Press Association.)

NOVELIST'S APPEAL FOR PEACE

Saturday.

According to the 4 a.m. news from Rome the celebrated Norwegian novelist, Knut Hamsun, has issued an appeal to his fellow-countrymen to lay down their arms on the ground that the French and British are no longer capable of protecting them.

ALLIES WITHDRAWN FROM NAMSOS

Britain Denies Norwegian Peace Plan

MANY GERMANS KILLED AT NARVIK

FOLLOWING their withdrawal from the area south of Trondheim, the Allied forces have now withdrawn from the north of the town and were re-embarked at Namsos on Thursday night.

The operation was described last night by the British War Office in the following communiqué:—

"In accordance with the general plan of withdrawal from the immediate neighbourhood of Trondheim, Allied troops were re-embarked at Namsos last night.

"The withdrawal and re-embarkation was carried out with complete success and without loss.

"Allied troops advancing in the Narvik area were counter-attacked on May 1st and 2nd by the enemy. Both attacks were repulsed. Many enemy dead were left in front of our positions, and some prisoners were taken by the Allied troops."

The British War Office denies that the Norwegian Commander-in-Chief has negotiated for peace, and states that he is on board a British ship.

NAMSOS A MASS OF RUINS

ASSOCIATED PRESS.

STOCKHOLM, Friday.

The only British and French forces remaining in Norway are at Narvik, according to reports received here to-day from the battle areas.

Namsos, which was repeatedly bombed during the embarkation of the retiring British troops, was said to-day to be a mass of smoking ruins and tangled wreckage. It was reported that thirty British soldiers were killed and sixty wounded while boarding the transports.

A correspondent of the Swedish Official News Agency said that Namsos was bombed eleven times within twelve hours by the Germans yesterday. As a result, it had been levelled to the ground by high explosive and incendiary bombs. The Namsos piers, he said, could no longer be used.

The British casualty report from Namsos listed twelve naval ratings killed, apart from those wounded, the Swedish reporter added.

Six civilians also are reported to have been killed in the raids on Namsos, while one British soldier was said to have frozen to death in a refrigerating chamber in which he took shelter. The door swung to, and he was trapped.

Farmers around Namsos were said to be painting red crosses on their houses, in the hope of saving them from air attack.

THE WITHDRAWAL

Reliable sources here revealed that British forces left the Steinkjer front, *via* Namsos, yesterday, following a French withdrawal on Wednesday night.

Norwegian troops were said to have remained to face the oncoming Germans, but it did not appear that organised resistance could be continued for many days without Allied aid.

The Allies' retirement came as reports were received here that the Germans had resumed their drive to the North from Central Noway, scattering the Norwegians up the Glommen Valley. Roeros was reported to be again in German hands.

The last of the British forces from the Trondheim area left only a few hours after Mr. Chamberlain had told the House of Commons that the British forces were leaving Central Norway.

Commenting on the British withdrawal, the newspaper *Svenska Dagbladet* remarked to-day: "One wonders if it was fear of the German bombers or the threatening tendencies in the Mediterranean which forced the British Admiralty to abstain from a decisive action."

The British left great quantities of supplies at Namsos, including lorries and cars, when they embarked in six large transports. The Norwegians are now salvaging these supplies.

LOCAL PEACE SOUGHT?

BRITISH DENIAL

ASSOCIATED PRESS.

Following the withdrawal of the British troops from Namsos, the Norwegian commander in the Namsos area, Colonel O. B. Getz, has decided to end hostilities in the Namsos area for the purposes of negotiating peace, according to a Swedish broadcast.

In an Order of the Day, which he said it was his heavy duty to issue to the soldiers under his command in the Trondelag Province area (including Trondheim and Namsos), he declared:—

"As the British and French, for reasons unknown to us, have given up helping in our fight and have withdrawn their troops from Namsos, we to-day stand alone against the entire German war machine.

"Already outflanked and encircled, with only enough ammunition for one day, and without 'planes and other necessary war materials, any further fighting will only lead to destruction without serving any military purpose.

"It is my heavy duty, as Acting Commander in Trondelag, to give this notice to the soldiers under my command."

[Trondelag is the Norwegian province extending beyond Trondheim in the South and Namsos in the North.]

STATEMENT DENIED

The British War Office states:—

"There is no foundation for the statement that the Norwegian Commander-in-Chief was not informed of the Allied decision to evacuate the Trondheim area, or that he is negotiating an armistice.

"The Commander-in-Chief of the Norwegian Army and his staff embarked on a British man-o'-war on the night of May 1-2."

The Norwegian Commander-in-Chief has been conveyed to an undisclosed destination in Norway, and any Norwegian Order of the day, announcing negotiations for an armistice, was obviously made without his authority.

ONE BRITISH SOLDIER LEFT BEHIND

NAMSOS, Friday.

One Tommy who spent too long packing was left behind by the retiring British forces when he arrived at the dock too late to catch the last launch. He was an anti-aircraft gunner. The Norwegian authorities started him on the road to Sweden, where he will be interned.—(Associated Press.)

GERMAN PRISONERS LANDED

Forty-two Germans captured in Norway were landed from a Norwegian steamer at a Scottish port yesterday.

Six of them wore the uniforms of airmen and the remainder were in civilian clothes. One was formerly a herring buyer at the port at which he was landed.

The Germans were escorted away by an armed guard. One, who was injured, was removed to hospital.

GERMAN 'PLANES OFF BRITISH COAST

HEAVY GUNFIRE HEARD

Heavy gun-fire was heard off the south coast of England late last night. Aeroplanes, apparently German, were heard, flashes of shells bursting in the sky could be seen, and searchlights were in action. No bombs were dropped and no air raid warning was sounded.

Anti-aircraft guns were in action for over an hour, and intense firing was still in progress at midnight. The sound of German 'planes was heard at intervals. The drone of a machine, apparently flying low along the south-east coast, heard shortly before midnight, was followed by machine-gun bursts from British fighter 'planes. The firing in this case lasted about five minutes.

TROOPS GOING TO NARVIK

"STRATEGIC SHIFTING," SAYS PARIS

PARIS, Friday.

British troops withdrawn from Norway south of Trondheim were to-day reported unofficially to have been taken to the Narvik sector to reinforce the other British forces and French "Blue Devils" (Alpine troops) already there.

A War Ministry spokesman said additional "strategic shifting" of troops was possible.

British sources here to-night confirmed reports that the British troops had been withdrawn from the Steinkjer area, leaving a major Allied unit on the outskirts of Narvik, and possibly a few patrols near Tromsoe.

Reports from Narvik to-night indicated there had been renewed activity there in the last few days. The German Air Force had been busy, while the Allies had prepared for a three-pronged attack against the town. The reports added that the Germans still held the railway which runs from Narvik to the iron ore mines in Sweden.

KING HAAKON

King Haakon and his Government are still in Norway, states the Norwegian Telegraph Agency.

GERMANS EXPECTED IN NAMSOS

FROM THE ASSOCIATED PRESS SPECIAL CORRESPONDENT.

ON THE STEINKJER FRONT (via NEW YORK), Friday.

Allied troops embarked last night in ships in Namsos Harbour. The arrival of German troops at the port is expected at any moment.

I tried late yesterday to get to Namsos, but a British officer told me that if I did succeed in getting through I would not get back. It can now be stated freely that the Steinkjer fighting proved something of a disaster for the British.

The Norwegians hindered the German advance, although suffering from lack of ammunition, which possibly would not suffice for ten minutes of heavy firing.

General Carton de Wiart, who is in command of the British forces in Norway.

ITALIAN WAR MEASURE?

Troops, 'Planes and Warships Gather

ALLIED FLEET IN ALEXANDRIA

ITALIAN troops, warships and fighting 'planes are being concentrated in large numbers in the Dodecanese Islands, south-east of Greece and near the west coast of Turkey. The Italian concentration was reported to be especially heavy in the Island of Rhodes, which is only 375 miles from Alexandria, where the Allied Battle Fleets are now concentrated.

"DESERT AIR WATCH"

PRESS ASSOCIATION WAR SPECIAL.

ALEXANDRIA, Friday.

Alexandria, now strategically more important than Malta, is in a state of absolute readiness. Coastal batteries and anti-aircraft batteries are manned, military flying has been slowed down for the moment in order to conserve engines and *personnel* for any instant call, and Army and police leave has been stopped.

Other precautions include the institution of the "Desert Air Watch"—a chain of lonely Egyptian Army sentinels, each with a telephone, stretching across the desert from the western frontier of Egypt to the Nile delta.

A strong advance guard of the Allied Fleet arrived here to-day. An even stronger naval force is expected to reach here shortly.

50,000 ITALIANS

BY ASSOCIATED PRESS.

ATHENS, Friday.

Diplomatic reports received here said that between 50,000 and 55,000 Italian troops already had reinforced the normal garrison in the Dodecanese Islands. Fifteen submarines were said to have arrived at Rhodes, and many fighting 'planes were reported to be concentrated at Leros Island.

Diplomatic observers said that if these reports were confirmed they would explain recent movements of the Allied Fleets as well as the defence measures taken by Egypt.

ALLIED FLEETS ARRIVE

PRESS ASSOCIATION.

ALEXANDRIA, Friday.

The most powerful Allied naval squadron ever to sail together in the Mediterranean steamed into Alexandria at 4.45 this afternoon. Mighty battleships, escorted by cruisers and destroyers, loomed up in the distance, steaming at full speed in line ahead, and later the vessels entered the harbour quietly, unheralded by the usual gun salutes, and tied up.

"THIS MENACING MOVE"

PRESS ASSOCIATION WAR SPECIAL.

ROME, Friday.

Commenting on the arrival of the Allied naval force at Alexandria, Rome radio states to-night that "this menacing move can only complicate a situation which is

TO-DAY'S INDEX

	Page
LEADING ARTICLES:	
A Gallant Failure	8
Cities	8
The Dublin Zoo	8
SPECIAL ARTICLES:	
An Irishman's Diary	6
Books of the Week	7
Trinity College Notes	8
BROADCASTING PROGRAMMES	6
GENERAL:	
Anglo-Irish Trade Talks	9
Bed Bureaux Bill	9
British 'Plane's Fight for Life	9
British War Cabinet	10
Church Services	6
Fair Sport	12
Italy and the War	9
Railwayman's Bonus	10
Royal Academy Exhibition	8
Two People Found Murdered	9
FINANCIAL NEWS	14
MARKET REPORTS	15
SPORTING NEWS	12-13

already difficult enough, and creates new adversaries."

ALLIES TO WOO ITALY?

By Associated Press.

PARIS, Friday.

Semi-official sources indicated to-night that the Allies were preparing a new campaign to woo Italy from Germany with economic benefits.

French news agencies carried, in identical phraseology, a suggestion that an economic deal be negotiated whereby Italy's status would be changed from that of a non-belligerent to a strict neutral. The agencies said that if Italy wanted to maintain friendly relations with the Western Powers it would be necessary that the idea of normal trade should lead her, as well as all other States bordering on the Reich, to a progressive distribution of her economic exchange among the two groups of belligerents.

ITALIAN PRESS COMMENT

Press Association War Special.

ROME, Friday.

The *Lavoro Fascista* writes to-day:—"The defeat of the Allies in Norway signifies the end of the legend of the unbeatable British naval power, and in consequence, the end of the myth of the invulnerability of England. The consequences of the German victory cannot be foreseen, but Mr. Chamberlain in his speech has made obscure conjectures about the future of Britain. England and France do not appear yet to have reached the climax of the terrible trial of arms which they sought and challenged with so much assurance by their declaration of war on September 3rd against Hitlerian Germany."

The *Tribuna* declares that the "explanations given by Mr. Chamberlain in the House of Commons do not diminish the incalculable moral consequences of the Allied defeat in Norway." The newspaper adds that "events in Norway, which are rapidly approaching their *dénouement*, constitute not only a very bitter warning for the Allies, but also a warning full of significance for all those who still count on British and French aid."

The *Giornale d'Italia* says:—"The first conclusion to be drawn from the withdrawal of the Allied forces from Aandalsnes is that all Central and Southern Norway—that is to say, the most important part from the point of view of the war—is in German hands. That will enable the Germans to increase their capacity for an aerial offensive against Allied shipping in the North Sea and against British territory. It can be stated, moreover, that this vaunted command of the sea by the Allies, which, it was said, would enable them to land in Norway such considerable forces and materials as would certainly crush the Germans, does not in reality exist."

The newspaper adds that "the European war let loose by the Allies must be decided on the French and British front, where, however, the Allies are unable to take the initiative." This newspaper, too, remarks that the "defeat constitutes a very significant warning for all countries which should help to clarify their ideas and attitude. Anxiety prevails in those countries who rush to compromise themselves by accepting alliance and guarantees from the Allies."

U.S. GOLD HOARD

TO REPAIR RAVAGES OF WAR?

Press Association Foreign Special.

NEW YORK, Friday.

Mr. Morgenthau, Secretary of the Treasury, stated to-day that America's £4,650,000,000 gold stock ought to be used to help repair the world-wide economic ravages of the European war after peace has been restored. He said: "We can feel entirely comfortable in the possession of a supply of gold with which we can meet future demands upon our monetary system without shock to our economy. We can be prepared also to play the part we ought to play in the reconstruction of the world that must follow the senseless destruction of the war."

Hinting that America's £3,500,000,000 of war debts could not be collected, he remarked: "It is doubtful whether Americans would want to repeat that experience. I prefer gold to pieces of foreign paper."

The only possible threat to the future value of gold, in his view, was the emergency of one or two dictatorships ruling most of the world.

[The United States owns 65 per cent. of all the monetary gold in the world.]

INCORPORATED ACCOUNTANTS

NOTICE OF EXAMINATIONS

The next examinations of candidates for admission to the Society of Incorporated Accountants and Auditors will be held in Dublin and Belfast on July 31st and August 1st and 2nd, 1940. The examinations will also be held at centres in Great Britain and South Africa. Members of the society are exclusively entitled to the use of the designation "incorporated accountant." Candidates for admission to the society must pass the preliminary and intermediate and final examinations—subject to exemption from the preliminary being available to candidates holding approved educational certificates. Full information may be obtained from Mr. A. J. Walkey, incorporated accountant, hon. secretary of the Society of Incorporated Accountants and Auditors in Ireland, 34 Dame street, Dublin.

BRITISH PITHEAD COAL PRICES RAISED

Increases in the prices of British coal at the pithead and for export are now in force, it was learned yesterday. The increases in inland prices range from 1s. 8d. to 8d. a ton. So far there is no extra cost for household coal.

Berlin, Friday.—King Boris of Bulgaria received the German Economic Envoy, Dr. Clodius, to-day, states a Sofia telegram. Dr. Clodius had earlier in the day had talks with the Bulgarian Minister of Finance and the Minister of Trade.—Reuter.

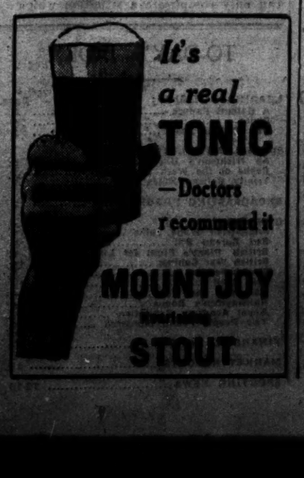

BRITISH WAR CABINET

UNITED STAND ON NORWAY

NO OPPORTUNITY FOR SCALP HUNTERS

SIR JOHN SIMON, Chancellor of the British Exchequer, declared in London yesterday that there was complete agreement between members of the War Cabinet as to the course to be followed in Norway.

NEXT WEEK'S DEBATE

"These events may seem to political scalp-hunters to offer a welcome opportunity to exercise their talents," he said, "but if there is anybody who is disposed to fasten criticism upon this Minister or that, and even to draw distinctions between them, he will be woefully disappointed.

"When the debate takes place, and Mr. Chamberlain and Mr. Churchill have expounded the true situation, it will be plain to everybody that there is no room for such distinctions, and that the joint responsibility which constitutionally attaches to every member of the War Cabinet corresponds to complete agreement between us all as to the course to be followed."

WAR CONCLUSIONS

Sir John said he was quite confident that when the whole situation was laid before the impartial public its judgment would be that the action decided upon was wisely taken upon the best advice.

"The first conclusion to be drawn from a review of the first eight months of war before any main or crucial contest has been entered upon is that we have to meet and overthrow an opponent of enormous strength, organised and prepared to the last possible degree for the struggle."

The second was "the unparalleled unity and determination" with which the British people and the British Commonwealth were meeting this challenge.

Talking of the forthcoming debate, Sir John said: "You may dismiss from your minds the idea that this is going to be the material for some exciting political controversy or combat."

THE PRIME MINISTER

In a tribute to the Prime Minister Sir John said: "I have served under a good many Prime Ministers in my time, in peace and war, and I tell you from the bottom of my heart, and the very best of my judgment, that this country hardly knows how much it owes to the calm, steady, masculine good sense of the Prime Minister.

"I see inside the Government and the Administration nothing but iron resolve to carry this business through."

At a meeting of the Executive Committee of the Liberal National Council a resolution was passed recording the conviction that national unity was essential, and expressing confidence in and wholehearted support of the Prime Minister.

OBITUARY

THE VERY REV. M. J. McDONALD, P.P., V.F.

The Very Rev. Michael J. McDonald, P.P., V.F., Newport, County Mayo, who revived the pilgrimage to Croagh Patrick and built the little church on the mountain top, died yesterday, after a long illness, aged seventy-four. He was a native of Roundfort, Hollymount, and was ordained in 1893. He had served as curate in the Arran Islands, Belclare, Tuam, Irishtown (Dunmore), and Claremorris. He was appointed to Westport about forty years ago. It was while Administrator there that he revived the Croagh Patrick pilgrimage. He was appointed Parish Priest of Newport in 1910, and there he erected a very handsome parish church. He attended the Eucharistic Congress in Chicago, U.S.A., in 1926.

THE REV. JOHN FLAVIN

The Rev. John Flavin, curate of University Church, St. Stephen's Green, Dublin, died yesterday. He was ordained at Maynooth in 1915, and left at once for Des Moines, Iowa, U.S.A., in which diocese he ministered for six years. On his return to Ireland he spent a short holiday before taking up a new appointment at City quay Church, Dublin, where he remained for nearly a year before going to Eadestown, County Kildare. After a further eighteen months he was appointed a curate at Holy Cross Church, Dundrum, County Dublin. Eight years later he became a curate at the University College Church, where he remained up to the time of his death.

DUBLIN FIRE

A.R.P. WORKERS' QUICK TURN-OUT

Owing to the promptness of the measures taken by A.R.P. workers in the employment of Messrs. Dockrell, Ltd., South Great George's street, Dublin, a fire which occurred in a wall-paper stock room at their premises was prevented from spreading by the use of fire-extinguishers until the arrival of the Fire Brigade, when lines of hose were laid on, and in about an hour and a half the fire was under control. No structural damage was caused.

Customers in other parts of the premises were unaware that a fire was in progress. The alarm was raised by one of the employés who noticed smoke coming from the stock room. A tarpaulin was spread underneath the stock room to protect goods from damage by water flowing through the ceiling.

Mr. H. M. Dockrell, T.D., senior member of the firm, expressed satisfaction at the manner in which the A.R.P. workers and other employés had worked until the arrival of the Fire Brigade.

Insurance at low rates with Phœnix Assurance Co., Ltd., 10-12 Trinity street, Dublin. R. H. Bolton, Manager. Agents everywhere. —(Advt.)

£1,100 DAMAGES FOR SCHOOL GIRL

From Our Correspondent.

BELFAST, Friday.

A girl who injured her arm in a County Armagh school was awarded £1,100 damages in the King's Bench, Belfast, to-day. Christina J. Wilson, Drumcullen, Moy, a minor, suing by her father, claimed damages from the Armagh County Council. The plaintiff was one of a number of pupils at Armagh Technical School who were running round a schoolroom. Some of the wooden blocks in the floor were loose, she tripped and in falling put her arm through a window, severely injuring the arm.

BRAY RATEPAYERS' PROTEST

At the Bray ratepayers' meeting, held on Thursday, Mr. P. McLoughlin, hon. secretary, stated that, even if the whole of the railway rate was payable by ratepayers, the increase would not be more than 1s. 4d. in the pound. Owing to a misprint the amount appeared in our report as "1d. in the £."

THE CHURCH OF IRELAND

GENERAL SYNOD MEETING

THE BISHOP-ELECT OF OSSORY

From Our Church of Ireland Correspondent.

THE General Synod of the Church of Ireland will meet in the Synod Hall, Christchurch place, at 12 noon on Tuesday next, when members of the Synod will hear the Primate's address. Immediately before the Synod meets on Tuesday there will be a celebration of the Holy Communion in Christ Church Cathedral.

On Monday evening the usual "Eve-of-the-Synod" Service will be held in St. Patrick's Cathedral. The preacher will be the Bishop of Kilmore.

The General Synod this year will have before it many interesting questions. The report of the Mobility Committee, for example, is likely to arouse a keen discussion; so, too, is the bill to extend to women members of the Church the right to become members of Synods and other positions for which they are at present ineligible.

The week will be a crowded one; nearly every day, in addition to the formal meetings of the General Synod, there will be a series of meetings and conferences in connection with one or other of the Church's home and missionary organisations.

THE BISHOP-ELECT OF OSSORY

The consecration and, subsequently, the enthronement of the Very Rev. J. P. Phair as Bishop of Ossory, Ferns and Leighlin, by the Archbishop of Dublin, will take place in St. Canice's Cathedral, Kilkenny, on St. Barnabas's Day (Tuesday, the 11th June) at 11 a.m. The other consecrating bishops will be the Bishops of Cork, Limerick and Killaloe, and the sermon will be preached by the Rev. Canon E. H. F. Campbell.

CARAVAN MISSION

Many Irish friends of the Western Canada Sunday School Caravan Mission will learn with regret that Miss Hasell, the head of the mission, will not be able to visit Ireland this year to plead the cause of the mission. The annual running expenses of the St. Patrick's Van have been, as a rule, largely raised in Ireland. This year only half the usual amount has been contributed so far, and it is hoped that all who are interested in this great work will send a subscription to Canon Powell, St. Mary's Rectory, Donnybrook, who has undertaken to collect the sum of money required to support the Irish Van. During the Royal visit to Western Canada last year the Queen inspected the Caravan Sunday School. She showed great interest in the work, and since then has sent gifts to Miss Hasell in support of the mission.

NEW APPOINTMENTS

The Bishop of Down has appointed Canon L. W. Crooks, Rector of Knockbreda, to be Canon of St. Patrick's Cathedral, Dublin, representing the United Diocese.

The Rev. R. B. Thompson, Curate of Carlow, has been instituted to the Parish of Rathmolyon and Laracor by the Bishop of Meath.

The Rev. T. W. R. Gray has been appointed Curate-in-charge of Clontibret Parish by the Bishop of Clogher.

The Rev. E. W. Redmond has been appointed to the Curacy-in-charge of Errigal Trough and Errigal Shanko by the Bishop of Clogher.

The Bishop of Down has appointed the Rev. W. R. M. Orr to be Archdeacon of Dromore.

The Rev. W. G. Gardiner has been appointed Prebendary of Dromara in Dromore Cathedral.

The Rev. A. N. Parkinson has been instituted as Rector of the Parish of Mullavilly by the Archbishop of Armagh.

The Rev. M. H. Cooper has been instituted to the Parish of Athlone, Kilkenny and Benown.

The Rev. N. L. Roberts has been nominated to the incumbency of Glenageary, and will be instituted by the Archbishop of Dublin on May 1st.

The Rev. R. G. S. Gregg has been appointed Archdeacon of Elphin and Ardagh.

The Rev. E. S. Medcalf has been appointed Chancellor of Dromore in succession to the Ven. W. R. M. Orr, the Archdeacon of Dromore.

VACANCIES

The Parish of St. Michael's, Limerick, will shortly be vacant, on the retirement of the Rev. Treasurer Abbott.

Other vacancies include the Parish of Newtownbarry, in the Diocese of Ferns; the Parish of Roundstone, in the Diocese of Tuam, and the parishes of Kilkeevan, Tashinny and Cloonboney, in the Diocese of Elphin and Ardagh.

CHORAL FESTIVAL

The Limerick Choral Festival will be held in St. Mary's Cathedral on Thursday, June 27th. The special preacher will be the Rev. Canon T. W. E. Drury, Precentor of St. Patrick's Cathedral, Dublin.

A NEW BOOK

The Rev. Claude Chavasse, Rector of St. James's Parish, Mallow, who last week received the degree of Bachelor of Literature in Dublin University, has just published an interesting book with the title, "The Bride of Christ."

TO-DAY'S ENGAGEMENTS

Members' Breakfast, Zoological Gardens—9 a.m.
Dublin District Court—10.30 a.m.
Irish Railway Wages Board—11 a.m.
Feis Ceoil Concerts—3 and 8 p.m.
Literary and Historical Society. Inter-'Varsity Debate, University College, Dublin—8 p.m.
Blackrock Literary and Debating Society—8 p.m.
New Play in Parochial Hall, Dundrum—8 p.m.
William Conor's Paintings at Cumbridge's, Grafton street.
Royal Hibernian Academy Exhibition, National College of Art, Dublin.

AMUSEMENTS.

Gaiety Theatre—"Where Stars Walk."
Olympia Theatre—"The Scottish Regionals."
Abbey Theatre—"Mount Prospect."
Gate Theatre—"The Late Christopher Bean."
Metropole Cinema—"The Great Victor Herbert."
Grafton Cinema—"Naughty Marietta."
Theatre de Luxe Cinema—"Call a Messenger."
Theatre Royal—"Dust be my Destiny" and Variety.
Regal Rooms Cinema—"Balalaika."
The Green Cinema—"Golden Boy."
Pavilion Cinema, Dun Laoghaire—"The Wizard of Oz."
Regent Cinema, Blackrock—"The Cat and the Canary."
Savoy Cinema—"Double Alibi" and "Charlie McCarthy, Detective."
Capitol Cinema—"The Secret of Dr. Kildare."
Astor Cinema—"Night Must Fall."
Carlton Cinema—"The Spider" and "Tropic Fury."
Adelphi Cinema—"Mr. Smith Goes to Washington."

SPORT.

Racing, Phœnix Park—3 p.m.

Amsterdam, Friday.—The Belgian Ministers of Economy and Agriculture are arriving to-morrow at The Hague to discuss closer collaboration between Belgium and the Netherlands in the economic domain.—Reuter.

SOLICITORS' PRELIMINARY.

April, 1940. Mr. Tadhg R. O'Broonain, 2nd PLACE.—McGUIRE'S COLLEGE, 8 Gardiner's row, Dublin.—(Advt.)

RAILWAYMEN'S BONUS

G.S.R. COMPANY'S EMPLOYES

WAGE BOARD ALLOWS 2s. 6d. WEEKLY

ABOUT nine thousand employés of the Great Southern Railways will receive a bonus at the rate of 2s. 6d. a week as from April 29 as the result of a decision by the Irish Railway Wages Board, sitting at the Shelbourne Hotel yesterday, under the chairmanship of Mr. W. E. Wylie, K.C.

The Board had under consideration applications for increases for employés of the Great Southern Railways—of 10s. in the case of the National Union of Railwaymen and the Associated Society of Locomotive Engineers and Firemen, and of 15 per cent. (with a maximum of £30 per annum) in the case of the Railway Clerks' Association.

Mr. C. D. Watters, of the National Union of Railwaymen, said that the company's receipts had increased from £4,106,485 in 1938 to £4,303,150 in 1939. The directors' fees had increased, and seven part-time employés had had their pay increased by 4s. a week. He submitted that the increase in the rail rates had diverted nearly all traffic to the roads, and quoted instances of the differences in the cost of sending goods by rail and road. During the year the rateable value of the railway had been reduced by £147,426, this to be retrospective for three years. In addition to a refund of about £300,000, there was also a prospective reduction in expenditure of nearly £100,000, so that the company should be nearly £400,000 better off this year.

ENGINEERS AND FIREMEN

Mr. W. P. Allen, of the Associated Society of Locomotive Engineers and Firemen, said that circumstances made this application necessary—firstly, the discontent that reigned throughout the ranks of the employés of the Great Southern Railways, due to the fact that their earnings had been seriously depreciated in value by circumstances over which they had no control; secondly, because, rightly or wrongly, most of them were claiming that their job in itself was increasing in importance. They might be told that the company's costs had increased, but they in turn wanted to say that the people they represented were in the same capacity, although the degree might be different.

The cost-of-living figure was at its highest point for seventeen years. Wages of 90s. per week as the base rate in August, 1939, were now, consequent upon the fall in value due to the cost of living, worth 77s. 9d.; 72s. wages were worth 62s. 2d., and 45s. wages were worth 38s. 10d.

CLERKS' CASE

Mr. J. T. O'Farrell, Railway Clerks' Association, said that industry for industry wages were higher in Eire than in Britain, but in many cases the wages of railwaymen were lower, although the cost of living was higher here than in Britain, notwithstanding that Britain was at war. Greatly increased traffic would come to the railway this year as a result of increased tillage and increased acreages in beet and wheat.

The railways could not expect their staffs to live on pre-war wages with the cost of living at war rates. A position of urgency had arisen.

COMPANY'S REPLY

UNABLE TO MEET INCREASES

Mr. W. H. Morton, on behalf of the railway company, opposed the applications. The cost of the applications, if granted, would be in round figures £240,000 per annum. The main grounds of opposition were the absolute inability of the company to meet essential expenditure and fixed charges if labour costs were further increased; that in many cases railwaymen were in receipt of higher wages and better conditions than many thousands of other workers who had little hope of any increase in wages to meet the rising level of prices due to the war; that it was a fallacy to imagine that because the Great Southern Company was the largest of the Irish railways that it was in any better position to lead the way to further wages costs. The company was no more able to meet increased salaries and wages charges than any of the other Irish companies.

COST OF LIVING

When Mr. Morton was speaking of the cost of living, the Chairman interrupted to say that he never would compare 1914 wages with present-day rates. The whole standard of life had altered since then. He asked Mr. Norton not to refer to 1914 wages.

Mr. Luke Duffy said that while the British index figure was based on 1914, the Irish figure showed the cost of maintaining the 1922 standard in relation to 1914 prices.

Mr. Morton said that if they could they would willingly increase some of the lower wages. The first call on traffic receipts was £2,500,000 a year for salaries and wages. Such a heavy demand absorbed too high a percentage of the gross revenue. The root causes of the precarious financial position in which they found themselves, in common with railways the world over, were the world slump in 1931 and 1932, the Anglo-Irish trade dispute, and the ruinous competition of road transport. The road competitors chose the cream of the higher class of traffic and refused the unremunerative traffic that the railways were bound to carry. The financial position was still deplorable, and he hoped that the Board would hesitate to place on record a decision which the company could not put into effect.

BOARD'S DECISION

The decision of the Board was as follows:—"That, in view of the increase in the cost of living and the consequent deterioration in the purchasing power of money during the past eight months, the board is satisfied that the case for some increase in wages has been established. In view, however, of the financial position of the Great Southern Railways Company it is realised that it is extremely doubtful if any part of the claim can be paid.

"The Board has decided in these circumstances that a bonus at the rate of 2s. 6d. per week should be paid as from 29th day of April, 1940, and that if, and when, the official cost of living index figure reaches 205 that either side may review this application."

The bonus is payable to all three classes of applicants. It is understood that approximately 9,000 employés of the company are affected.

BELFAST AND CO. DOWN RAILWAY

An application for the elimination of the remaining 7½ per cent. deduction from the salaries and wages of all members of the staff of the Belfast and County Down Railway Company was supported by Mr. Cecil D. Watters, of the National Union of Railwaymen. Mr. W. P. Allen, of the Associated Society of Locomotive Engineers and Firemen, and Mr. J. T. O'Farrell, of the Railway Clerks' Association.

The reduction of 10 per cent. had been agreed on in October, 1927, altered to 7½ per cent. from October, 1930, to March, 1931, and again altered to 7½ per cent. in December, 1939.

The finding of the Board was that it was of opinion that the 7½ per cent. deduction should be reduced to 2½ per cent. from 1st May, 1940, the entire matter, including retrospective payments, to be further considered by the Board at a meeting to be held in September next.

Asked what was meant by retrospective payments, the Chairman said that if in September they found that the company had done extraordinarily well they could date back the award.

OFFICE TRAINING.

Morning, Afternoon and Evening Classes at ROSSE COLLEGE, 68 Stephen's Green. Since January, 1938, 216 Appointments were gained by lady pupils direct from the College. —(Advt.)

THE PERFECT FOOD IS BACON

CONTAINING PROTEINS, VITAMINS, FATS,

Bacon is the CONCENTRATE of MILK, CEREALS, VEGETABLES, MEAT AND FISH

(These form the food of the Animal from which bacon is produced)

ALL CUTS OF THE SIDE OF BACON HAVE THE SAME FOOD VALUE

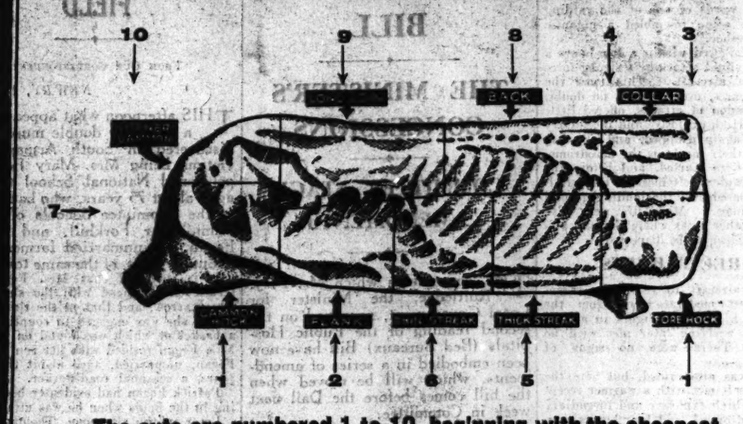

The cuts are numbered 1 to 10, beginning with the cheapest

ISSUED BY THE PIGS AND BACON COMMISSION

Lynch

NEW INCUMBENT

ST. MICHAEL'S PARISH, LIMERICK

At a meeting of the Board of Nomination of St. Michael's Parish, Limerick, the Rev. R. Wyse Jackson, D.Litt., LL.D., B.L., was nominated to the incumbency of the parish rendered vacant through the retirement, owing to ill-health, of the Rev. Treasurer T. F. Abbott, B.D.

Dr. Jackson was educated at Bishop Foy School, Waterford, and Trinity College, Dublin, where he was awarded a Junior (Erasmus Smith) Exhibition, term honours, prizes in English, French and Philosophy, and a second Moderatorship in Legal and Political Science. He received the degrees of Bachelor of Laws (Hons.) and Master of Arts, and subsequently a Doctorate of Laws

Rev. R. W. Jackson, D.Litt., LL.D., B.L.

for his thesis on "The Law of Accident." He is also the author of "Precedents of Pleadings in Tort," and other publications. He was called to the Bar at Middle Temple, London, in 1932.

In 1934 Dr. Jackson was ordained in Manchester Cathedral to the curacy of St. James's, Higher Broughton, having previously completed his Theological course at Egerton College, Manchester. He was subsequently rector of the parishes of Corbally and Ballymackey, successively, in the Diocese of Killaloe.

Last year the University of Dublin conferred the degree of Doctor of Literature on Dr. Jackson in recognition of his book, "Jonathan Swift—Dean and Pastor." His name appears in the list of select preachers to the University for the present term; he is to give the Trinity Monday discourse.

DONEGAL MURDER CHARGE

WOMAN'S BODY ON HILLSIDE

From Our Correspondent.

CARNDONAGH, Friday.

Daniel Doherty (28), of Blacklands, Ballyhillion, Malin Head, was again remanded at Malin District Court to-day, charged with the murder of Hannagh Margaret Doherty (29), farmer's daughter, whose body was found on a hillside near her home at Middleton, Malin Head, on April 20th.

Superintendent T. Heaphy, Buncrana, said that further inquiries were being made, and that there was a likelihood of connecting Doherty with the crime.

District Justice Walsh granted a remand to Carndonagh Court on May 13.

The prisoner later met his wife at the Guard Barracks, where she talked to him before his removal to Sligo Jail.

MUSIC FIRST, THEN BULLETS

Press Association War Special.

BASLE, Friday.

A French patrol at Huningue, near the Swiss frontier, entertained German troops on the opposite side bank of the Rhine yesterday with music from a loud-speaker. This was followed by a speech in German which was not appreciated by the Germans, who opened rifle fire, to which the French replied with machine-guns. Heavy firing continued for half an hour.

£8,273 OFFERED FOR FAMOUS CASTLE

APPEAL REFERRED TO ASSESSOR

The Castle Freke Estate, near Clonakilty, Co. Cork, former home of the family of Lord Carbery, was the subject of an appeal heard by the Land Commission Appeals Tribunal, Mr. Justice Conor Maguire presiding.

The present owners of the estate, Mr. Isaac Wolfe, Skibbereen (Mr. W. G. Wood, Skibbereen, and the executors of the late Francis Fitzmaurice, who bought the estate in 1920 for £25,000, appealed against the purchase price offered by the Land Commission at £8,273.

Mr. W. Carson, K.C. (instructed by Messrs. J. Travers, Woulfe and Co., solicitors) appeared for the owners, and Mr. Michael O'Callaghan (instructed by Mr. W. J. O'Reilly, solicitor) for the Irish Land Commission.

Mr. Carson said that in 1925 the Land Commission proposed to purchase the estate for £11,250. When Mr. Fitzmaurice died in 1922 the estate duty authorities assessed the value of the whole estate at £19,500. This eventually was reduced to £16,500. An offer by a religious community of £13,000 had been refused.

Mr. David Telford, valuer, said that the castle was in an excellent state of repair and was most up-to-date. The scrap value of the castle alone would be £2,500, as it contained maple floors and a valuable staircase. The castle would have cost £150,000 to build, and to-day the cost of building would be much greater. Portion of the land was stated to be the best in Ireland, and the woods contained oak, pine and ash trees. The castle would make an ideal hotel. There were good houses on the estate. There were five hundred acres of arable land.

The Court decided to refer the matter to an assessor.

BALLINACURRA HOUSE AUCTION

Following on the sale of the property, Messrs. John Condon and Son, auctioneers and valuers, Youghal, held a three days' sale of the household effects at the residence of Mr. Andrew Wood Rowland. The auction attracted a large attendance of connoisseurs, dealers and the general public. Bidding was very spirited during the whole of the first day's list of over 350 lots. Amongst the principal items disposed of were: Short Crown Derby tea set, 9 guineas; coalport dessert set of 11 pieces, 7 gns.; Nankin dinner set, 10½ gns.; Wedgwood tea set, 9½ gns.; old Cork salad bowl, 14½ gns.; Waterford bowl (damaged), 9 gns.; Dublin teapot (1830), 10½ gns.; Dublin 2-mark circular sugar basin, 10 gns.; oval tray (1861), 15 gns.; twelve dessert spoons (London, 1767), 12 gns. Over one thousand ounces of old and modern silver were listed altogether. A Nelson period sideboard was purchased by Colonel G. Villiers Stuart for 35 gns.; a pair of mahogany side tables made 14 gns.; mahogany centre table, 15 gns.; pair of settees, 25 gns.; grandfather's clock, 15 gns.; do. (Clonmel maker), 11 gns.; four roped-back small chairs made 27½ gns.

A very successful sale of three days, in which over twelve hundred lots were sold, concluded at 7.30 p.m. on Saturday last.

NEWSPAPERS DUMPED IN CANAL

From Our Correspondent.

NEWRY, Friday.

This morning, shortly after the *Irish Press* was had distributed bundles of that paper to the various newsagents in Newry, a band of young men collected the bundles and deposited them in the Newry Canal. The papers were destroyed, and many daily readers had to go without their copies.

Only two agents secured their papers, one having a supply forwarded from Belfast, the second bundle evidently being overlooked. The disappearance was accounted for early this morning when copies were seen floating in the canal at Merchants' quay.

ENGLISH JOURNAL BANNED

By an order made yesterday by the Chief Press Censor, the importation of *The News Review* has been banned.

JUNIOR EXECUTIVE OFFICERS (LTD.).

Last Exam., Dec., 1939. SECOND PLACE —Miss E. Farley (1 of the 3 appts.).—SKERRY'S COLLEGE, 76 Stephen's Green. —(Advt.)

FUNERAL

MRS. ANNIE ROBERTSON

The funeral of Mrs. Annie Robertson, wife of Mr. William Payne Robertson, took place yesterday to Mount Jerome Cemetery from her residence, 9 Orwell Park, Rathgar, Dublin.

The Service was conducted by the Rev. Robert Montgomery, B.A., Minister of Christ Church, Rathgar.

The chief mourners were—Mr. W. P. Robertson (husband), Mr. Ian Robertson (son), Mr. James A. Robertson (son), Mrs. Muriel Anderson (daughter), Mrs. Maud Gorman (sister), Mr. Robert Woods (brother), Mr. Desmond Gorman (nephew), Mr. Michael Fletcher (nephew), Mrs. J. B. Dunlop, Mr. J. B. Dunlop, Mr. James Moore, Mr. J. Gilson Moore, Mr. and Mrs. Fred Gamble, Mr. R. H. W. Eaton and Mr. Keith Woods (relatives).

The general attendance included: M. L. Brady, W. J. Whelan and Senator Sean T. Campbell (representing D.T.P.S.); J. Walker, William Brown, F. Aberne, E. A. Scott, W. F. O'Hien, J. Sibley, F. Fitzsimons, J. C. Wilson, Dr. B. McCullough, R. Christie, Miss C. Evans, A. J. Brunker, President, Chamber of Commerce; J. J. Warren, T. Campbell, Mrs. A. Campbell, J. Feildling, J. Nesbitt, W. R. Nesbitt, P. Clapperton, M. F. Thomson, W. Petrie, R. Jeffares, W. W. Warnock, F. G. Warnock, B. Martin, F. Thuckaverry, A. A. Wilson, W. Caldwell, G. Fitzsimmons, S. B. Carse, H. C. Hall, W. MacK. Stronach, H. D. Carroll, W. E. U. Birwood, G. Wilson, T. Gillespie, R. H. Feary, F. Dunne, C. Parkes, J. Kellett, J. E. O'Dowd, M. Ronan, J. McCauley.

D. Bennett, S. F. Smallbridge, V. Hamilton, J. J. Hamilton, R. Honston, F. Cran, C. K. Armstrong, W. M. Bruce, G. J. Mahony, T. J. Smalley, J. Best, J. Best, J. J. Spencer, Mrs. Tamplin, C. Johnston, J. Lambert, C. Heaphy, W. Butterley, J. Hyland; representing Christ Church, Rathgar—E. Bain, R. F. Dawson and J. C. Dawson; representing Alex. Thom and Co.—R. P. Pim (chairman), J. Forsythe (secretary), W. J. Steele, S. J. Ryan, S. K. Sloan, A. Culbertson, F. W. Harrison, T. Ronan, M. McGrath, P. Wilson, J. Douglas, C. Smyth, W. Ryan, S. Purtell, J. Smith, Lyall G. Smith, A. E. Bolton, Mrs. H. M. Jamison, Mrs. B. Maddock, W. H. Lambert, J. J. Fogarty, M. Reid, Mrs. Geoghegan, Miss Barrett, Miss T. Keely, Mrs. M. John, Miss K. Forde, Miss L. Daly, Miss M. Mulready, Mrs. J. Gahan, Mrs. F. Duffy, Mrs. E. McGrath, Mrs. G. Tucker, Mrs. S. Clark, Mrs. R. Kavanagh, Mrs. F. O'Hanlon and Mrs. U. Quill.

E. Garratt, M. Moore, C. Ellard, E. Conroy, K. Talbot, A. Bennett, W. Byrne, J. Fagan, F. G. Williams, H. J. Williams, J. Fogarty, F. Fogarty, G. Corrigan, W. Scarlett, J. McEvan, K. O. Thompson, Mrs. K. Canning, Mrs. M. Hyland, Mrs. M. Richardson, Mrs. M. Darley, F. Dodd, H. Flanagan, J. Brooks, M. J. Ronan, A. F. Ronan, Dollard Printing House, B. J. Brennan, J. J. Sutton, Alderman P. S. Doyle, T.D.; D. Mitchell, C. Stronach, Mrs. M. Taylor, James Mitchell, W. D. Robertson, S. Benson, T. G. Naismith, A. V. Stafford, P. Williams.

Dr. T. C. Foster, M.A.; R. Crighlin, John Wilkinson, Dr. R. J. Rowlette, J. E. MacBride, K. MacBride, P. J. Wilson, W. Ryan, J. J. McKavitt, F. Leonard, P. Flynn, G. Bambrick, H. B. Robertson, D. J. Ferguson, J. M. McNeill, H. Hare, Mr. and Mrs. Edmundson, M. T. Morris, J. K. and T. Burrowes, J. Doyle, Mr. and Mrs. W. H. Pollett, R. Keatinge, O.B.E.; A. Scale, M. Purcell, J. F. Rae, A. Daly, C. F. Keatinge, R. Warnock, J. Kellett, J. Fagan, G. Kelso, S. Moffett, B. Hanna, D. Davis, N. Fitzpatrick, H. Flanagan.

Wreaths were sent from:—

Willie (husband), Ian and Nora (son and daughter-in-law), Jim and Jean (son and daughter-in-law), Nuster and Willie (daughter and son-in-law), Helen and Reggie (daughter and son-in-law), Arthur and Una (son and daughter-in-law), John, Pat, Valerie, Jean, Hazel and Lois (grandchildren); Robert and Muriel (brother and sister), Henry, Maud and Desmond (brother, sister and nephew); Michael (nephew).

Sylvia, Dick, Derek and Brenda (niece and family); Nellie, John and Adrienne, Mrs. and Miss Seale, Georgie Brunker, Mrs. and Miss Pollett, Mrs. Wilkinson, Mrs Sibley and family, and Mr. and Mrs. T. A. Robertson.

Mr. and Mrs. W. Warner, Mr. and Mrs. Mitchell, the O'Hen family, Mrs. Stafford and Miss Stock, Mr. and Mrs. Edmundson, Mr. and Mrs. Stafford.

The Minister and office-bearers, Christ Church, Rathgar; the directors and staff, Alex. Thom and Company, Crow street; the employés of Alex. Thom and Company, Ltd., Glasnevin; the employés of the Irish Carton Printers, Ltd., Glasnevin.

Funeral arrangements were by Messrs J. and C. Nichols, Lombard street, Westland row, Dublin.

FROM THE LEGAL DIARY

LAW NOTICES—Saturday, May 4.
IRISH LAND COMMISSION.
At Examiners' Chambers, 93 Merrion Square.

Before Mr. Grove-White, at 11.30 o'clock—Murray (S. 6033), vouch items; Pollard rent and Colthurst rent, vouch items.

At 89 Merrion Square.

Before Mr. Tyrrell, at 11 o'clock—Crotty (S. 8832), vouch.

Before Miss Phelan, at 11 o'clock—J. J. Nesbitt (S. 5357) (Clement's rent), vouch.

HAVE YOU FILLED IN CROSSWORD?

SEE PAGE 3

1st Prize £130

2nd Prize £50

Third—surprise awards to the value of £20.

Fitting comes First

It's not necessary to pay a high price for your new foundation if you are *fitted* by our modern methods. Consult our trained fitters in the privacy and comfort of our new fitting rooms. 'Phone 71771 now for appointment.

ARNOTTS
fitting service
ARNOTTS HENRY ST. DUBLIN
Janus

WAR MEANS MORE PERILS FOR HIM TO FACE

The work of this vital Service must go on in War as well as in Peace.

In time of War it may be more difficult for you to contribute to the Life-Boat Service, but remember that these heroic men are working now in circumstances of far greater difficulty and danger.

Contributions, however small, are urgently required to maintain this great national Institution.

Send us whatever you can afford.

ROYAL NATIONAL
LIFE-BOAT INSTITUTION
LIFE-BOAT HOUSE
Boreham Wood, Herts.
The EARL OF HARROWBY, Hon. Treasurer,
Lt.-Col. C. R. SATTERTHWAITE, O.B.E., Secretary.

FEIS WINNERS : JOURNEY'S END

MR. P. C. THOMPSON, Sligo, winner of the Baritone Solo Contest at the Feis Ceoil.

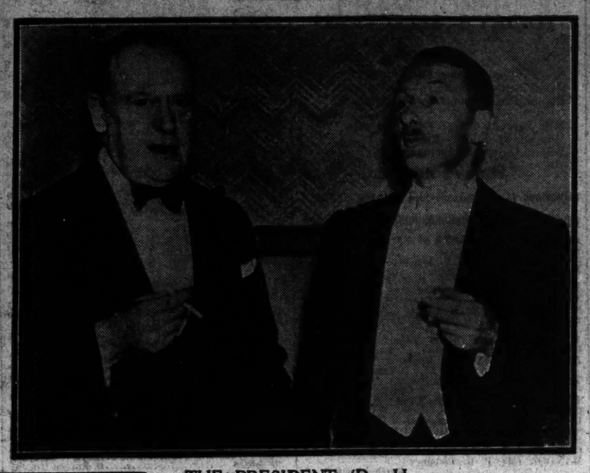

THE PRESIDENT (Dr. H. W. Mason) and Chairman (Professor J. J. Hogan) at Thursday night's Dublin Shakespeare Society's reception at the Central Hotel.

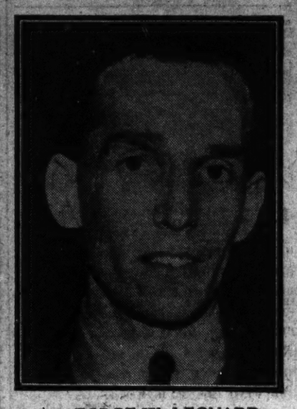

MR. GEORGE W. LEONARD, winner of the Denis O'Sullivan Cup for Irish Songs at the Feis Ceoil.

PAINTING A STAND in preparation for the R.D.S. Spring Show at Ballsbridge next week.

MISS CARMEL E. LANG, first prize-winner and gold medallist for senior violin at the Feis Ceoil.

MISS M. C. WRIGHT, winner of the senior harp competition at the Feis Ceoil.

MEMBERS of Co. Wicklow Trout Anglers' Association stocking Paddock Lake, Powerscourt, with trout fry from the Templeogue Hatchery. In the picture are Mr. G. Moore, Mr. P. Garnett, Mr. J. Leary, Mr. Summerfield and Master Summerfield.

AFTER THE WEDDING, recently, at the Parish Church, Killenaule, Co. Tipperary, of Mr. Henry D. Hemphill, son of Mr. and Mrs. Henry Hemphill, Springhill, Killenaule, and Miss Mary H. Bennett, daughter of Mrs. Bennett, Belfast.

A GROUP taken after the recent Installation of the Rev. R. C. Armstrong (extreme right) as the new Incumbent of Narraghmore Church. Included are: The Most Rev. Dr. Barton, Archbishop of Dublin; the Venerable Archdeacon Moore, Archdeacon Johnston (former Archdeacon of Glendalough), Canon Long and Rev. H. J. K. Armstrong.

GOLD MEDALLISTS.—Mr. W. G. Miller (euphonium) and Mr. W. J. Hastings (trombone), both members of the St. George's Band, Dublin, who have won gold medals at the Feis Ceoil.

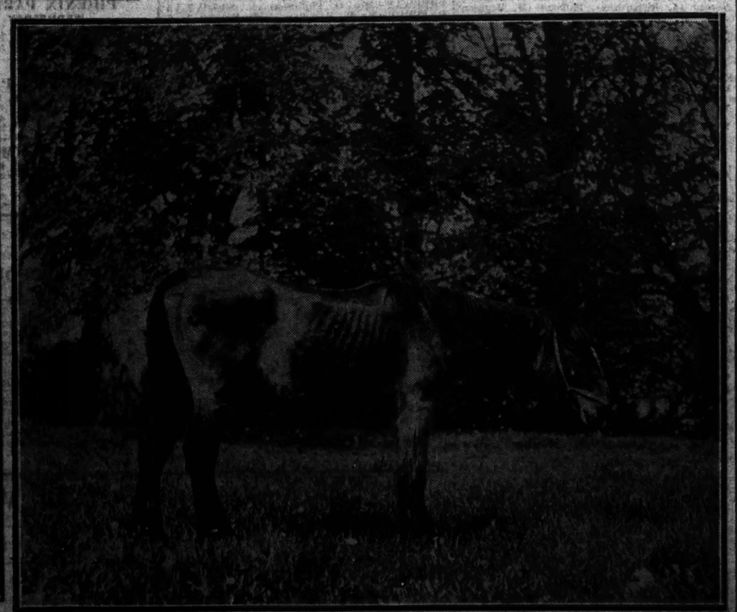

JOURNEY'S END.—An old horse, which was rescued from the streets of Dublin yesterday by the International League for Horses, enjoying a well-earned leisure in South County Dublin.

IF IT'S CHOCOLATE THEN IT'S FOOD

There's a glass-and-a-half of fresh, full-cream milk in every ¼ lb block of Cadbury's Milk Chocolate. It's the world's most delicious way of giving yourself quick energy.

Made in Eire.

CADBURY'S
MILK CHOCOLATE
'feeds you on your feet'

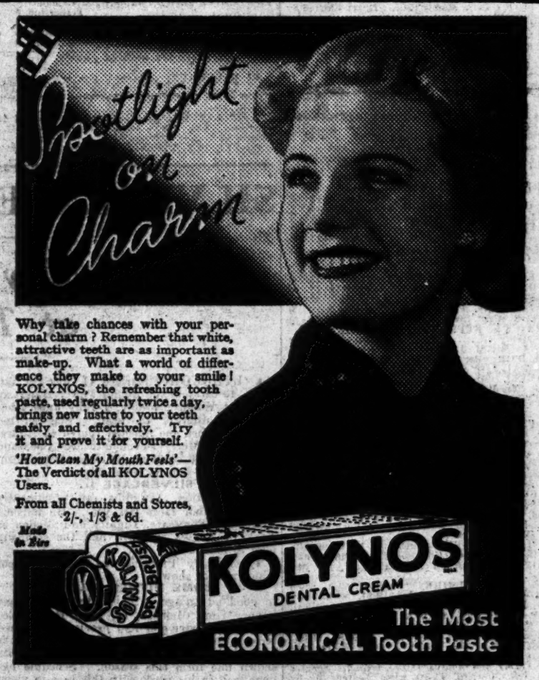

Why take chances with your personal charm? Remember that white, attractive teeth are as important as make-up. What a world of difference they make to your smile! KOLYNOS, the refreshing tooth paste, used regularly twice a day, brings new lustre to your teeth safely and effectively. Try it and prove it for yourself.

'How Clean My Mouth Feels'—The Verdict of all KOLYNOS Users.

From all Chemists and Stores, 2/-, 1/3 & 6d.

Made in Eire

KOLYNOS
DENTAL CREAM
The Most ECONOMICAL Tooth Paste

NEWRY MAN'S CLAIM FOR PENSION

CONDITIONAL ORDER DISCHARGED

(BEFORE MR. JUSTICE MARTIN MAGUIRE.)

Judgment was given, discharging a conditional order of *mandamus* that had been granted on an application of Thomas McPolin, joiner and carpenter, Hilltown, Newry, directing Thomas O'Donnell, the Referee appointed under the Military Service Pensions Act, 1934, to make his report to the Minister for Defence on Mr. McPolin's application for a pension for his services in the Irish Republican Army, in accordance with the provisions of the Act.

In his judgment, Mr. Justice Martin Maguire said that an affidavit showing cause had been filed on behalf of the Referee, and no notice to make absolute the conditional rule had been served. Notice of motion had been served on behalf of the Referee, to discharge the conditional rule. Mr. Costello (counsel for Mr. McPolin) had contended that an order could have been made by the Master of the High Court under Order 15 of the High Court Rules of 1926, Rule 2 (i), which provides: "Any order which under the practice heretofore in force might have been made as of course."

That, said Mr. Justice Martin Maguire, raised a question of practice in regard to the costs of *mandamus* proceedings, which was of considerable importance. There was no jurisdiction to grant or refuse costs, sidebar or of course, under Order 84 of the Rules of 1906. Sidebar orders were now abolished, and the Master's jurisdiction was limited to making orders which, under the practice before July, 1926, could have been made as of course.

Under the new rules, the Master would have no power to grant the costs of the application to him, or of his order discharging the conditional order. Any application for the costs of the order discharging the conditional order must be made to the Court.

The application in this case had, in his opinion, been properly brought in accordance with the existing established practice.

The same practice existed, and had been found convenient in cases of *certiorari*, and on the State side generally. He measured a sum for costs.

Mr. J. A. Costello, K.C., and Mr. Charles Casey (instructed by Messrs. Crowley, Bolger and Cusack) appeared for Mr. McPolin; and Mr. Kevin Dixon, K.C., and Mr. C. O'Daly (instructed by the Chief State Solicitor) for the Referee.

WATERFORD MAN'S BANKRUPTCY

QUESTIONS ABOUT TWO MOTOR VANS

(BEFORE MR. JUSTICE BLACK.)

Sean Quinn, who had carried on a confectionery business at 90 Doyle street, Waterford, as The Southern Sweets Service, and was adjudicated bankrupt on April 5 last, was examined as to his affairs.

Replying to Mr. Ernest M. Wood, for the Official Assignee and the creditors' assignee, Mr. Quinn said that he started the Waterford confectionery business in March, 1938, having previously been in the insurance business. He had received an American legacy of £230. His net profit for 1938 was about £500 and for 1939 about £600, but he found the business failing at the latter part of 1939. He had now creditors for about £1,000 for confectionery goods supplied, and his assets were about £130. In September last about three-quarters of his suppliers were giving him credit.

Mr. Quinn agreed that virtually all the stock was sold for cash. A motor van which he had bought new in March, 1938, and for which £327 15s. was paid, was sold in November last to a man in the motor business in Waterford for £35 in cash, plus settlement of a loan of over £30. In April, 1939, he secured another van on the hire purchase system, having got an allowance on a small Ford. This van was seized by a motor firm in February, 1940. At the end of last year he appealed to his creditors for a three months' moratorium on outstanding debts. He denied that he intended to represent to creditors that he had then two motor vans on which he had paid £600, and said that he only wanted to point out what he had paid on them.

Asked where the proceeds of the stock had gone, Mr. Quinn said that he had to pay wages, maintenance of his household, and running expenses of the vans. He had the same number of staff as in 1938 and 1939, and had had previously the expenses of running the vans. He paid instalments on the vans and £46 to his solicitor.

The matter was adjourned.

Mr. Wood was instructed by Mr. H. J. Fitzpatrick.

COMPENSATION FOR INJURIES

(BEFORE MR. JUSTICE MARTIN MAGUIRE.)

Settlements in the following actions were announced:—

Michael McDermott, Cam, Edgeworthstown, Co. Longford (suing by Patrick McDermott, his father), v. Robert H. Usher, Meadow Bank, Terenure, Dublin. Plaintiff, who suffered injuries on June 30, 1939, when he was struck by Mr. Usher's motor car at Carton, Maynooth, Co. Kildare, is to receive £300 and a sum for medical expenses and costs.

Mr. A. D. Pringle (instructed by Messrs. C. J. F. Farrell and Co.) appeared for Michael McDermott, and Messrs. D. and T. Fitzgerald were solicitors for Mr. Usher.

Mrs. Mary Barry, Ladyrath, Navan, Co. Meath, v. John Spicer and Co., Ltd., millers and bakers, Navan. Mrs. Barry, who was struck by defendants' motor van and injured when she was cycling on the road between Ardee and Navan on November 12, 1938, is to receive £100 and a sum for costs.

Mr. Ambrose Steen was solicitor for Mrs. Barry, and Mr. Ernest M. Wood (instructed by Messrs. McKeever and Son) appeared for the defendants.

Michael J. O'Gorman, Civic Guard sergeant, Villierstown, Cappoquin, Co. Waterford, v. William Begley, hackney driver, Aglish, Cappoquin. Plaintiff, who suffered injuries on April 9, 1939, when his bicycle and Mr. Begley's motor car were involved in a collision at Villierstown Cross, Co Waterford, is to receive an *ex gratia* payment of £146 in full settlement.

Mr. Austin R. Farrell was solicitor for the plaintiff, and Mr. Sean Ryan, solicitor, of Messrs. James O'Connor and Co., appeared for the defendant.

THE LOSS OF THREE ARAN ISLAND MEN

(BEFORE MR. JUSTICE HANNA.)

An order was made presuming the death of Michael Joseph Flanagan, principal teacher of Onaght National School, Kilronan, Inishmore, Aran Islands, and granting his widow, Mrs. Nora Flanagan, Kilronan, liberty to apply for a grant of letters of administration to his estate as in an intestacy.

Mr. William Binchy (instructed by Messrs. James Binchy and Son), for Mrs. Flanagan, said that Mr. Flanagan, accompanied by two Inishmore islanders, John Divreane (Tom) and James O'Flaherty, left Ardmore in a curragh on 30th July, 1939, on the last stretch of their journey home from Croagh Patrick, where they had attended the annual pilgrimage. Because of the rough seas, they had to take shelter on the island of Lettermullen, where they stayed the night. They set out for home at 6 a.m. on Monday, and the curragh was last seen by the crew of a lobster boat heading for Inishmore. On 1st August the upturned curragh was washed ashore at Inishmaan, and next day the oars were found at Inishore. Since then no trace had been found of Mr. Flanagan or his two companions. The estate amounted to about £300.

BALBRIGGAN WOMAN'S ESTATE

(BEFORE MR. JUSTICE MARTIN MAGUIRE.)

William J. Walsh, Dublin street, Balbriggan, Co. Dublin, was appointed administrator of the estate of Miss Catherine Landy, late of Dublin street, Balbriggan, pending the hearing of an action, brought by him, as executor, to establish her will, dated 8th November, 1939.

Miss Landy died on 20th November last. It was stated that the estate was worth at least £6,000.

Mr. Lavery, K.C.; Mr. Charles S. Campbell, K.C., and Mr. Joseph O'Doherty (instructed by Mr. G. L. McGowan) appeared for Mr. Walsh; Mr. J. M. Fitzgerald, K.C., and Mr. Ernest M. Wood (instructed by Mr. James Fagan) for Mrs. Teresa Dillon, The Matt, Balbriggan; and Mr Ros, K.C., and Mr. Ashley Powell (instructed by Mr. J. Barrett) for Richard Harford, insurance agent, Hampton street, Balbriggan; Miss Jane Harford, Clonard street, Balbriggan, and Mrs. Catherine Furlong, Caryafort road, Dalkey, Co. Dublin, who claim to be next-of-kin.

ALIMONY PAID

(BEFORE MR. JUSTICE MARTIN MAGUIRE.)

No order was made on an application, which had been adjourned from the previous Friday, for an order for the attachment of James Cronly, national teacher, Lambertstown, Kilmessan, Co. Meath, for failure to comply with an order to pay eight weeks' alimony, amounting to £14, and a sum for costs, to his wife, Elizabeth Cronly, Derrypatrick, Drumree, Co. Meath, the entire amount claimed having been paid.

PHŒNIX PARK PROGRAMME

DUNSEVERICK CHOSEN FOR GREER PLATE

Fair Ina Likely to Score Again
Big Fields for All Races

ENCOURAGED by the successful experiment of including a hurdle race in the programme of the last meeting, the Phœnix Park executive has such another race in the card for this afternoon, and for this and all the other events there will be big-sized fields.

The Greer Plate for two years old will bring into opposition many horses who have already shown useful form, including Dunseverick, who at the Curragh last week finished second to Parkside. Ballymun and Anderson are likely to be well fancied, and should run well, but the selection is

DUNSEVERICK.

For the Belvedere Handicap Hurdle nineteen runners have been declared, and it has a very open appearance, with such as Atco, Walter's Pride, Trance, Avatea and Solve all

TOTE DOUBLE ON FOURTH AND FIFTH RACES.

seeming to hold good chances. The lightly-weighted Solve may be the best to stand.

Several winners appear amongst the list of declared runners for the Blanchardstown T.-Y.-O. Plate, in which Fair Ina is likely to repeat her Curragh success.

A new Cocktail Bar has been opened in the reserved enclosure beside the Members' stand and facing the winning-post. Selections:—

Blanchardstown Plate—**Fair Ina.**
Belvedere Hurdle—**Solve.**
Beauparc Plate—**Harvest Feast.**
Greer Plate—**Dunseverick.**
Balrath Plate—**Red Wind.**
Balbriggan Plate—**Over Yonder.**

TOTE DOUBLE:

Dunseverick and Red Wind.

3.0—BLANCHARDSTOWN PLATE of 100 sovs. Second 10 sovs., third 5 sovs. For Irish-trained horses. Two years old only. 5f. st. lb.
BRIGHTER HOME (Mr. M. C. Collins)
ASTRID (Mr. G. P. Gilpin) ..... Owner 9 5
INS AN MALA (Mr. C. G. McKenna) McKenna 9 2
FAIR INA (Mr. F. More O'Ferrall) O'Ferrall 9 1
TOM FIRR (Mr. G. Dodd) ..... Usher 8 12
ANDERSON (Miss D. Paget) ...C. A. Rogers 8 12
BRUM (Sir F. Freake) ..... Usher 8 12
EMPIRE LOVER (Mr. R. F. Gill)...Hilliard 8 12
CONTENT (Mr. W. J. Byrne) ..... Owner 8 8
ARINA (Sir T. Dixon) ..... Wellesley 8 8
HAZEL FAIR (Mr. J. A. Farrell) ...Owner 8 8
CARRA (Mr. T. J. S. Gray) ..... Canty 8 8
PRINCE MAFIA (Mr. H. M. Hartigan) Owner 8 8
GLAD THRONG (Major J. J. Hilliard) Hilliard 8 8

Above are declared runners.

01 BRIGHTER HOME. Carried 8-9 when winning 1l., 1½l. from Polly's Star (8-5) and Wise Kitty (8-5). Mallow March (5f.).

1 ASTRID.—Carried 8-9 when winning 1l., 1½l. from Abrupt (8-9) and Power (8-9) Naas March 30 (5f.).

1 INS AN MALA. Carried 8-6 when winning neck, ½l. from Broadmaker (8-6) and Power (8-6) Baldoyle March (5f.).

11 FAIR INA. Carried 8-10 when winning 2l., ¾l. from Ward (8-5) and Aztiromantic (8-0) Curragh April (5f.). Anderson (9-0) Blackboard (8-4) and Carra (8-5) were unplaced. Carried 8-9 when winning 4l., ½l. from Roscar (8-5) and Vested (8-7) Phœnix Park March (5f.). Hazel Fair (8-8) was unplaced.

0 BLACKBOARD. See Fair Ina.
0 ANDERSON. See Fair Ina.
4 ARINA. Carried 8-10 when fourth of 12 to Sable Fur (9-0) Leopardstown April (5f.).
0 HAZEL FAIR. See Fair Ina.
0 CARRA. See Fair Ina.
0 PRINCE MAFIA. Unplaced with 8-10 to Abrupt (8-10) Curragh April (5f.).

3.30—SELVEDERE HURDLE RACE of 100 sovs (50 sovs. of which is from the Totalisator Board). Second 10 sovs., third 5 sovs. A handicap hurdle race. 2 m.
PHANTOM III. (Capt. R. A. Cramsie) Brabazon a 12 7
CITADEL (Capt. G. S. L. Whitelaw) H. Hartigan a 11 13
ATCO (Miss Dorothy Paget) C. A. Rogers a 11 11
HAPPY LARRY (Mrs. T. Hyde) T. Hyde 6 11 9
WALTER'S PRIDE (Sir Alex. Maguire) Ruttle 6 11 6
KAOR (Mr. M. Caddy) ..... Usher a 11 5
DUKE OF BURGUNDY (Mr. J. J. Rank) Fetherston a 11 3
ROCKLEIGH (Mr. J. A. Farrell) Owner 5 11 3
KARIMAI (Mr. J. A. Mangan) ....Owner 5 11 0
TRANCE (Mr. P. F. Conan) ....Owner 5 10 13
FOXWELL (Mrs. F. Ralston) O'Sullivan 5 10 9
SENATOR (Capt. Reid Walker) O'Ferrall a 10 8
SMERWICK'S NEPHEW (Mrs. R. H. Walker) ..... Walker 5 10 6
AVATEA (Mr. M. J. Fanning) ....Owner 5 10 5
FOND D'OR (Mr. H. Davis) ...Donnelly 5 10 2
CORPORAL TIM (Mr. D. Malone) Owner 6 9 7
KARABELL (Mr. W. J. Byrne) ....Owner a 9 7
SOLVE (Mr. B. Kerr) ..... Lenehan a 9 7

Above are declared runners.

13 PHANTOM III. Carried 12-7 when beaten 4l., 1l. by The Card (10-1) and Chief Count (11-2) Punchestown Wednesday (2m. 'chase). Won 2½m. 'chase at Mosney March and 2m. 1f. 70 yds. chase at Baldoyle Jan. Carried 12-2 when winning 2l., 8l. from Graceful Anne (10-0) and Solve (10-2) Naas Jan. 2m. hurdles).

00 CITADEL. See Kaor.

10 ATCO. Fell at Newton Abbot Aug. ('chase). Carried 11-0 when winning 40l., neck from Gillenormand (10-5) and Myriot (10-7) Buckfastleigh May, 1939 (2m. 'chase).

11 HAPPY LARRY. Carried 11-10 when winning 2l., same from Cutetoi (11-10) and Down East (9-11) Powerstown April (1m. 5f. 70 yds. hurdles).

02 WALTER'S PRIDE. Carried 12-0 when beaten head by Moleskin Joe (9-9) with Solve (10-4) 12l. behind. Navan April (2m. hurdles).

21 KAOR. Carried 10-10 when winning 2l., 11l. from Chief Count (11-5) and Even So. (10-4) Curragh April (2m. hurdles). Solve (9-7) was fourth of 13, and Citadel (11-13), Duke of Burgundy (11-4) and Avatea (10-6) behind. Senator (10-3) fell. Carried 11-10 when beaten 3l. by Kildonan's Hope (11-10) Dundalk April (2m. 200 yds. 'chase). Rockleigh (11-6) and Karimai (11-5) were unplaced.

00 DUKE OF BURGUNDY. See Kaor.

00 ROCKLEIGH. Carried 11-5 when fifth of 9 to Persian Rose (11-5) Naas April (2m. 40yds. 'chase). See Kaor.

10 KARIMAI. See Kaor. Carried 11-4 when winning neck, ½l. from Red Shaft (10-10) and Cute John (11-4) Leopardstown April (1½m. hurdles).

02 TRANCE. Carried 12-6 when beaten 3l. by Glenmalure (10-4) Sligo April (1½m. hurdles).

44 FOXWELL. Carried 10-12 when fourth of 14 to On Straight (10-7) Baldoyle Jan. (1¾m. hurdles).

40 SENATOR. See Kaor and Walter's Pride.

01 SMERWICK'S NEPHEW. Carried 10-7 when winning 1l., 2½l., from Miss Rhythm (10-2) and Cabin Fire (10-7) Navan April (2m. hurdles).

20 AVATEA. See Kaor.

00 FOND D'OR. Unplaced with 10-1 to Megara (9-2) Naas March 2 (2½m. hurdles).

00 CORPORAL TIM. Unplaced with 9-8 to On Straight (11-1) Baldoyle Feb. (2m. hurdles).

10 KARABELL. Unplaced with 10-9 to Dunloe (11-0) Dundalk April (1½m. hurdles). Carried 10-8 when winning 1½l., same, from Young Bob (10-13) and Dundrin (11-8) Powerstown April (1m. 5f. 70yds. hurdles).

54 SOLVE. See Kaor, Walter's Pride and Phantom III.

TOTE TO-DAY

GOFF'S GREYHOUND SALES
SHELBOURNE PARK,
WEDNESDAY and THURSDAY, 8th and 9th MAY.
TRIALS, 10 o'c. SALE, 1 o'c.
CATALOGUES ON REQUEST.
NEXT SALE,
WEDNESDAY and THURSDAY, 5th and 6th JUNE.
Entry Forms on request.
I.C.C. Steward attends these Sales and verifies all Greyhounds.
GOFF'S
80 and 81 LR. MOUNT ST., DUBLIN.

GOFF'S ANNUAL SALES
OF THOROUGHBRED YEARLINGS
at BALLSBRIDGE during AUGUST HORSE SHOW. Close MONDAY NEXT, 6th MAY. Particulars of Entries should be sent at once to GOFF'S, LOWER MOUNT STREET, DUBLIN.

3.55—BEAUPARC PLATE of 50 sovs. Second 5 sovs. For three years old and upwards that have not won a race value 50 sovs. up to time of starting. 1½m.
CHERRYFIELD GIRL (Ma). J. Hanson) Age st. lb.
GEORGE DANDIN (Capt. R. Walker) Burke 5 9 7
IRISH MITE (Mr. L. S. Ward)...Ward 5 9 7
EUPHROSYNE (Duchess de Stacpole) O'Ferrall 5 9 7
HARVEST FEAST (Mr. W. Barnett) Brabazon 4 9 7
SAILOR'S PRESTIGE (Mr. W. J. Byrne) J. T. Rogers 3 8 6
PHILIPPIAN (Mr. M. C. Collins) Owner 3 8 6
APSAFI (Mr. M. Cuddy) ..... Usher 3 8 6
ROE (Vicomte de Fontarce) ... Wellesley 3 8 6
BORDER MAID (Lady Talbot de Malahide) ..... Blake 3 8 6
EASY BATTLE (Mr. H. L. Ryan) Brabazon 3 8 6
TRIDENT (Major J. J. Hilliard) Hilliard 3 8 6
AVION (Mr. E. V. Kelly) ..... Canty 3 8 6
ROYAL DOWN (Mr. H. Kerr) ....Lenehan 3 8 6
HANGER-ON (Mr. B. Kerr) ..... Canty 3 8 6
IN CLOVER (Mr. A. E. Moore) ....Corey 3 8 6
BOOJUM (Mr. J. Parkinson) Parkinson 3 8 6

Above are declared runners.

42 CHERRYFIELD GIRL. Carried 10-4 when beaten 6l. by Hearty Welcome (10-4) Leopardstown Dec. (1½m. hurdles). Carried 10-9 when fourth of 11 to Optical Illusion (10-7) Mullingar Dec. (2m. 2f. flat).

00 GEORGE DANDIN. Unplaced with 11-7 to Castleruddery (11-7) Phœnix Park March (1m. 2f. 50yds.)

14 HARVEST FEAST. Carried 8-4 when fourth of 6 to Careless (8-3) Curragh April (1m.). Carried 9-0 when winning ½l., 1½l. from Jenkinstown (8-10) and Royal Down (8-7) Phœnix Park March (1m.). Boojum (8-10) was fourth of 17, Trident (8-10) and Sailor's Prestige (8-10) and In Clover (8-11) behind.

00 SAILOR'S PRESTIGE. See Harvest Feast.

1 IRISH MITE. Carried 9-7 when winning 4l., 8l. from Miss London (8-7) and Captain Starlight (8-7) Dundalk April (1½m.).

00 PHILIPPIAN. Unplaced with 8-7 to Antrim (8-7) (Curragh) Oct. (1m.).

01 APSAFI. Carried 8-9 when winning head, 2l. from Ballydusg (8-9) and Sportsgirl (8-9) Junction (Aug. (5f.).

00 ROE. See Boojum.

0 BORDER MAID. Unplaced with 8-10 to Tolango (9-0) Curragh April (6f.).

03 TRIDENT. Carried 8-0 when beaten 4l., 8l. by Bugger Loss (9-1) and Dancing Wave (8-10) Dundalk April (1m. 1f. 50yds.). See Harvest Feast.

00 ROYAL DOWN. Unplaced with 7-12 to Lincolin (8-10) Curragh April (1m.). Unplaced with 8-6 to Cheerful Lad (8-6) Naas March 30 (6f.). See Harvest Feast.

10 HANGER-ON. Carried 8-7 when fifth of 11 to Berlie (8-10) Naas November (6f.).

0 IN CLOVER. See Harvest Feast.

45 BOOJUM. Carried 8-6 when beaten 2l., 14l. by Clopper Head (8-6) and Golden Antler (8-8) Naas April (6f.). See Harvest Feast.

4.20—GREER PLATE of 200 sovs, of which the second will receive 50 sovs. and the third 20 sovs. For two-year-olds. 5f. st. lb.
BALLYMUN (Mr. John Byrne) .....Canty 9 1
SONNETEER (Mr. J. A. Dewar) B. Rogers 8 10
PERSIAN TAPESTRY (Mr. J. Dillon) Mangan 8 10
EMPIRE LOVER (Mr. W. J. Hilliard) Owner 8 10
SLIGHTLY SLOW (Mr. J. McLean) Hartigan 8 10
BRITISH WARM (Mr. F. S. Myers) Owner 8 10
VESTED (Mr. F. S. Morescombe) Owner 8 10
ANDERSON (Miss J. Bryan) ....Rogers 8 10
FLYING FLAME (Mr. R. J. O'Neill) Rogers 8 10
ROSAMES (Mr. N. C. Collins) ....Owner 8 10
AVON RIVER (Mr. H. J. Watt) ....Wellesley 8 10
FAIR LASSIE (Sir Alex. Dixon) Wellesley 8 10
DUNSEVERICK (Lord Glentoran) O'Ferrall 8 6
SUNNY MAID (Mr. S. D. Hanley)...Owner 8 6
THE WHITE HART (Major D. McCalmont) Stirling 8 6
RED CROSS (Mr. J. V. Rank) Fetherston 8 6
DANCING TEARS (Capt. D. Rogers) Owner 8 6
CAROLE (Mrs. H. C. Wellesley) Wellesley 8 6

Above are declared runners.

01 BALLYMUN. Carried 8-9 when winning head, 1½l. from Pure Fun (8-12) and Solway Tide (8-12). Naas April (5f.). Fair Lassie (8-9) was fifth of 18.

0 SONNETEER. Carried 9-0 when fifth of 12 to Sable Fur (9-0) Leopardstown April (5f.).

0 CAROLE (8-5) was behind.

00 PERSIAN TAPESTRY. Carried 8-9 when, with Anderson (9-0), unplaced to Fair Ina (8-10), Curragh April (5f.). Was tested.

0 BRITISH WARM. Carried 8-10 when 8th of 14 to Inane Maiz (8-10) Baldoyle March (5f.).

0 VESTED. Carried 8-7 when beaten 4½ neck, by Fair Ina (8-9) and Roscar (8-5) Phœnix Park March (5f.). Persian Tapestry (8-12) was fifth of 10, Kit Cosmo (8-12) sixth, and Flying Flame (9-12) behind.

00 KIT COSMO. See Dunseverick and Vested.

0 ANDERSON. See Persian Tapestry.

0 FLYING FLAME. See Vested.

0 ROSAMIS. See Dunseverick.

0 FAIR LASSIE. See Ballymun.

0 DUNSEVERICK. Carried 8-10 when beaten 3l. by Parkside (8-10) Curragh April (5f.). Kit Cosmo (9-0) and Rosamis (9-0) were unplaced.

0 CAROLE. See Sonneteer.

4.45—SALNATH PLATE of 100 sovs. Second 10 sovs., third 5 sovs. A weight for age flat race for maidens at starting. 2m.
JOHNNY BURGOYNE (Lady Athlumney) Age st. lb.
BROWN ADMIRAL (Mr. A. P. Coupe) Ruttle a 11 5
DEAL (Capt. Reid Walker) ....Arnott 5 11 5
IRISH WIT (Mr. L. S. Ward) ....Owner 6 11 5
FAIR KARL (Capt. F. French Davis) Owner a 11 5
DERRYGRATH (Mr. P. J. Kavanagh) Owner a 11 5
INDIAN PRINCESS (Mr. R. Draper) Owner 6 11 5
PRETTY USEFUL (Mrs. P. Dunne Culliney) ..... Gorey 4 11 0
RED WIND (Mrs. R. H. Walker) Walker 4 11 0
PUCKA MAN (Mr. J. A. Mangan) 4 11 0
CARRICK (Miss D. Paget) C. A. Rogers 4 11 0

Above are declared runners.

00 JOHNNY BURGOYNE. Unplaced with 11-4 to Solide (11-4), Navan February (2m. 'chase).

30 DEAL. Unplaced with 11-3 to Cupid's Cottage (10-6), Leopardstown April (3m. 100yds. 'chase).

00 IRISH WIT. Unplaced with 11-0 to Sileve Bernagh (10-2) Dundalk April (2m. 200yds. 'chase).

02 FAIR KARL. Carried 11-2 when beaten 4l. by Cuff Link (11-0) Dundalk April (2m. 160yds.).

Pretty Useful (10-0) was unplaced.

21 DERRYGRATH. Carried 11-5 when winning 4l. by Ballycurrin Ring of Gold (11-0) and April Mist (11-4). Fairyhouse (2m. 2f. 'chase).

00 PRETTY USEFUL. See Fair Karl.

01 RED WIND. Carried 10-0 when winning neck from Ellany (10-0) and Prospect Lad (10-11). Baldoyle March (1½m. hurdles).

00 PUCKA MAN. Unplaced with 10-1 to Ballybee (10-8) Castlestowen Tuesday (2m. 'chase).

00 CARRICK. Unplaced with 11-7 to Angerton (11-13), Leopardstown April (2m.).

5.10—SALBRIGGAN PLATE of 100 sovs. Second 10 sovs., third 5 sovs. A handicap Irish-trained horses three years old and upwards. 5f. Age st. lb.
WESTPORT (Mr. M. Arnott) ....Owner a 10 11
SKERRIES BELLE (Mr. Jos. McGrath) Beatty 8 4
BECKFORD (Mr. R. A. O'Neill) ...Collins 3 10 0
BRAY VIEW (Mr. R. Frame) W. J. Byrne 3 8 11
TELEGRAMS FREE (Mr. J. McLean) Hartigan 3 8 11
ANOTHER GREEK (Mr. D. Macnaine) Doyle 6 8 9
SOLUS (Mrs. A. Davis) .....Donnelly a 8 9
WRAP RASCAL (Lord Fingall) ....Arnott 4 8 8
TOP O' THE WAVE (Mr. D. Slattery) M. C. Collins 4 8 3
OVER YONDER (Mr. J. J. Parkinson) Owner 3 7 10
WAINSFORD (Mr. Jas. F. Byrne) Dawson 6 7 9
DAISY'S APRON (Mr. P. McCavana) Langan 3 7 8
MISGUIDED (Major E. C. Doyle) Hilliard 3 7 8
COQUETTINA (Mr. H. J. Usher) Owner 3 7 7
MORNAR (Sir Harold Grey) .....Canty 3 7 7

Above are declared runners.

41 WESTPORT. Carried 10-7 when beaten 11½l. by Ballycurrin Pearl (7-7) (disq.), with Top o' the Wave (7-9) ¾l. behind. Navan March 30 (5f.). Telegrams Free (8-9) and Misguided (9-3) were unplaced. See Bray View and Wainsford.

01 SKERRIES BELLE. Carried 8-6 when winning 1½l. at Irish Cheerful Lad (8-10) and Munster Fair (8-6). Phœnix Park, May, 1939 (6f.).

00 BECKFORD. See Top o' the Wave.

22 BRAY VIEW. Carried 8-6 when beaten ¾l. by Careless (8-3) Curragh April (1m.). Carried 8-8 when beaten 1l. by Limekiln (7-7) Leopardstown April (1m.). Carried 7-13 when winning 11½l. same from Top o' the Wave (8-5) Naas Critics (7-6). Phœnix Park March (5f.). Westport (10-12) was fourth of 17, Solus (8-12) fifth, and Another Greek (9-12). Wrap Rascal (8-11), Mornas (7-7) and Over Yonder (7-6) behind. See Daisy's Apron.

00 TELEGRAMS FREE. See Westport. Carried 8-10 when winning ¾l., 1l. from Hazy Strings (8-0) and Pumble (8-0). Ayr July, 1939 (5f.).

00 ANOTHER GREEK. See Bray View.

00 SOLUS. See Bray View.

00 WRAP RASCAL. See Bray View.

25 TOP O' THE WAVE. Carried 7-9 when beaten 1l., 2½l., by Vagona (6-12) and Superstitious (7-6). Curragh April (5f. 63 yds.). Beckford (9-5) was unplaced.

20 OVER YONDER. See Bray View.

00 WAINSFORD. Unplaced with 7-1 to Westport (10-3), Navan Oct. (5f.). Carried 8-0 when beaten 4½l. by Terraceford (9-5). Phœnix Park Oct. (6f.).

00 DAISY'S APRON. Carried 8-6 when sixth of 14 to Bray View (7-13). Leopardstown April (5f.).

00 COQUETTINA. Carried 8-6 when fifth of 12 to Silver Strain (8-10). Phœnix Park, Sept. (5f.).

00 MORNAR. See Bray View.

10 MISGUIDED. See Westport. Carried 8-10 when winning neck, ¾l., from Belle Brandon (8-10) and Stagger (8-10). Leopardstown, Aug. (5f.).

SILVERLACE II. CHOSEN

Cetacea May Be Successful at Thirsk

ALTHOUGH Silverlace II. has got 9st. to carry in the Round Tower Handicap at Windsor to-day, I fully expect her to prove difficult to beat. She started favourite when she finished fourth to Allure, Thyrse and Mistry Devon in the One Thousand Guineas Trial Plate at Newbury last month, and the class here is not so high.

SILVERLACE II.

is the selection. Claudius ran prominently in all his four races last year. He finished fourth to Illuminate, Dignity and Bladen at York in August and will find the company here to his liking.

The Speedy Plate is the type of event which should show

COME HITHER FILLY

to good advantage. This filly was an easy winner from Melanite colt and Honey Bee III. at Leicester and had previously finished second to Justice at Newbury. Schedule is trained by V. Smyth, whose stable has shown fine form this season. Schedule has done well in his work with this race in view. Stop Press, who was well backed in the race won by Rao Raja at Newmarket last month, is the best of the others

EPIC

has good recommendation for the Windsor High-Weight Handicap. He did not have the luck of the race when he finished third to Future Link and Hanana at Nottingham a month ago and is now afforded a good opportunity of recovering the losses.

Epinal came to hand early last season, as he won two races before the end of April. He is by the 1923 Stewards' Cup winner, Epinard, and has the necessary speed for this sharp course.

The Belmead Stakes will, I think, be won by

SPRINGAWAY,

who finished among the leading division behind Prince Tetra, Medley and Defiant in better company at Newmarket. Lovely Trim ran third to Pont L'Eveque and Jamaica Inn in a big field at Newbury last week. Lovely Trim is by the dual Ascot Gold Cup winner Trimdon, and can be relied upon to stay the mile and a half.

At Thirsk

CETACEA

should go close for the Byland Handicap on her recent second to Saguenay at Haydock Park.

The Thirsk Handicap gives

JASON

a good winning opportunity, and

MOON PRIESTESS

should pay for support in the Birdforth Maiden Plate.

NEWMARKET RESULTS

2.0—DENSTON T.-Y.-O. (£.) PLATE of £192. 5f.
Sir Y. Sassoon's b. c. LE PETIT DUC, by Mieuxce—Golden Duchess (Mr. J. Lowrey) 1
Capt. C. Boyd-Rochfort's CINNAMON F. 8-9 P. Beasley 2
Mr. C. V. Tabor's RUN RABBIT RUN, 8-9 H. Wragg 3

Also ran—Mintern f. (M. Beary), Lone Ford g. (W. Rickaby), Lone Rock (F. Haslam), Bella Mia (J. Simpson), Miss Moya g. (B. Lacey), Holfoot (G. Richards). (Winner trained by J. Payne.)

Betting—11 to 8 agst. Run Rabbit Run, 13 to 8 Holfoot, 6 to 1 LE PETIT DUC, 7 to 1 Bella Mia, 100 to 6 Cinnamon f., 20 to 1 any other.

Tote (2/-)—Win, 14/5; places, 3/3, 8/6, 2/3.

Won by a length and a half; a short head. Lone Rock was fourth and Mintern f. last.

2.30—MILDENHALL STAKES of £222. 2m. 24 yds.
M. M. Goudchaux's br. c. HASTINGS, by Blenheim—More Haste, 4, 9-11 G. Richards 1
Lord Rosebery's LUNCHEON HOUR, 4, 8-0 E. Smith 2
Mr. Michalinos's ZYLOS, 4, 8-0 .....J. Sirett 3

Also ran—Transmark (P. Ferryman), Derby Round (A. Richardson), Aarsizum (T. Bartlam). (Winner trained by Lawson.)

Betting—13 to 8 on HASTINGS, 6 to 1 agst. Luncheon Hour, 8 to 1 Zylos, 10 to 1 Derby Round, 100 to 8 any other.

Tote (2/-)—Win, 3/; places, 2/6, 4/3.

Won by two lengths; five lengths. Derby Round was fourth and Aarsizum last.

3.10—NEW 1,000 GUINEAS STAKES of £3,087. For three-year-old fillies. 1 m.
Mr. E. Harmsworth's b. f. GODIVA, by Hyperion—Carpet Slipper, 8-11 .....D. Marks 1
Lord Astor's br. f. GOLDEN PENNY, by Hyperion—Pennycomequick, 9-0 G. Richards 2
Sir M. McAlpine's ch. f. ALLURE, by Sir Cosmo—Simonella, 9-0 .....M. Beary 3

Also ran—Credenia (P. Beasley), Drawing Prize (J. Brennan), Great Truth (B. A. Jones), Lyric (C. Richards), Merry Devon (T. Lowrey), Thyrse (H. Wragg), Tornado (F. Ferryman), Valeraine (E. Smith). (Winner trained by W. Jarvis.)

Betting—11 to 8 on Golden Penny, 9 to 1 agst. Tornado, 10 to 1 each Allure and GODIVA, 100 to 8 Thyrse, 100 to 7 Merry Devon, 25 to 1 Valeraine, 33 to 1 any other.

Special place betting—Evens Allure, 11 to 10 agst. Godiva, 5 to 4 Tornado, others proportionate.

Tote (2/-)—Win, 16/; places, 6/3, 2/3, 3/-.

Shortly after the start Godiva had a good lead from Lyric and Drawing Prize, but at half-way Drawing Prize led from Godiva, Golden Penny, Thyrse and Great Truth. Godiva assumed command two furlongs from home, and coming on from Golden Penny, Thyrse and Allure, won by five lengths; four lengths. Thyrse was fourth, Merry Devon fifth, Drawing Prize sixth, Tornado seventh and Lyric last. Time—1 min. 40.8-5 secs.

3.45—SULFORD THREE-YEAR-OLD STAKES of £341. 5f.
Lord Pender's br. or br. g. CŒUR DES BOIS, by Van—Chantarelle, 8-8 .....E. Ferryman 1
Mr. W. Murray's DEFIANT, 8-1 .....M. Beary 2
Miss Paget's ANNADIN, 8-5 .....F. Lane 3

Also ran—Tetrabar (R. Brethes); En Route (F. Herbert), Chaka (S. Wragg), Riberian (T. Lowrey), Rapeceed (A. Richardson), Bahman (H. Wragg), Fort Union (E. Smith), Cosmorama (G. Simpson), Brecklaw (A. Burns), Toastmaster (J. Sirett), Hajmaker (G. Richards), Lunar (J. Mackerness), Sagutas (T. Bartlam), Usurper (B. Lacey), Seven (C. Richards). (Winner trained by Stedall.)

Betting—5 to 4 agst. Defiant, 9 to 2 CŒUR DES BOIS, 5 to 1 Tetrabar, 11 to 2 Hajmaker, 8 to 1 Annadin, 20 to 1 Riberian, 30 to 1 Rapeceed, 33 to 1 any other.

Tote (2/-)—Win, 9/6; places, 3/-, 2/9, 4/9.

Won by half a length; four lengths. Lunar fourth.

4.15—BRINKLEY HANDICAP of £277. 1m. 2f.
Mr. J. Hamblin's g. HEAVY WEIGHT, by Tonton—Multiuge, 4, 8-3 .....T. Lacey 1
Lord Glanely's br. g. HOLY TERROR, by Obliterate—Chase, 4, 7-7 .....G. Littlewood 2
Mr. Hardcastle's BUXTON, 4, 9-2 .....H. Wragg 3

Also ran—L'Argoual (M. Beary), Appeasement (G. Richards), Fortune Hunter (R. Ferryman), Dalin (F. Beasley), Alide Moss (T. Bartlam), Helen's Hill (F. Rash), Ruthless (T. Hunter (C. Richards), Doctrine (A. Richardson), Sullican (W. Elliott), Porcelain (D. Y. Dick). (Heavy Weight trained by H. Leader, Holy Terror by W. Jarvis.)

Betting—7 to 2 agst. HOLY TERROR, 4 to 1 each HEAVY WEIGHT and Buxton, 8 to 1 each Alide Moss and L'Argoual, 10 to 1 each Doctrine, Fortune Hunter and Helen's Hill, 20 to 1 any other.

Tote (2/-)—Win, Heavy Weight 4/-, Holy Terror 2/6, Buxton 5/-.

3/3 to places, Heavy Weight 2/6, Holy Terror 2/6, Buxton 5/-.

A Dead-heat; three lengths. Helen's Hill fourth. Fortune Hunter last. An objection by the rider of Buxton to the dead-heaters was overruled.

4.45—MAY TWO-Y.-O. STAKES of £324. 5f.
Mr. H. Count's br. c. LE MARMOT, by Le Gosse—Angelous III., 9-3 .....R. Brethes 1
Duke of Westminster's HENDAYE, 8-11 G. Richards 2
Lady Werther's GILDED WAVE, 8-11 .....F. Lane 3

Also ran—Rao Raja (P. Gomes), Roman Folly (M. Beary), Caraquette c. (E. Robertson), Lord Flamingo (J. Jarvis), Nemesis (H. Wragg), Proud Nab (A. Richardson), Penny Wender (C. Richards), My Pearl (B. Lacey), Great Glory (T. Lowrey), Dark Sunup (E. Smith), Till (J. Geldard), Leading Light g. (J. Simpson), Indian Fairy f. (H. Wragg), Panmure (T. Bartlam). (Winner trained by Freeman.)

Betting—11 to 8 agst. Hendaye, 11 to 4 Rao Raja, 100 to 30 LE MARMOT, 10 to 1 Nemesis, 100 to 8 Gilded Wave, 20 to 1 any other.

Tote (2/-)—Win, 9/6; places, 2/9, 2/3, 3/9.

Won by a short head; a length and a half. Rao Raja fourth, Till last.

TOTE DOUBLE (10/- stake)—Godiva and Holy Terror—Dividend £5 2/-, 100 winning tickets. Godiva and Heavy Weight—Dividend £5 19/-. Pool £1,141; 86 winning tickets.

WINDSOR PROGRAMME

TO-DAY'S SELECTIONS

Speedy Plate—**Come Hither Silly.**
Castle Selling Handicap—**Foot's Bliss.**
Round Tower Handicap—**Silverlace II.** (nsp).
Mill Juvenile Plate—**Forsythia colt.**
Windsor Handicap—**Epic.**
Belmead Stakes—**Springaway.**

TO-DAY'S DOUBLE.

Silverlace II. (Windsor) and **Cetacea** (Thirsk)

2.0—SPEEDY PLATE of 200 sovs. Two-year-olds. 5f.
GOLD LILY (Mr. G. E. Cloke) ..... Laye 9 0 st. lb.
MERCY (Lord Rosebery) ..... J. Jarvis 9 0
MOROGORO (Capt. H. P. Holt) F. Darling 8 12
MANNERS (Mr. H. G. Blagrave) Blagrave 8 7
VERY DEAR (Capt. P. G. Harvey) C. Pratt 8 7
SCHEDULE (Sir M. McAlpine) ...Y. Smyth 8 7
SIR FRANCIS II. (H.H. M. of Rajpipla) Duller 8 7
FAIRY GOLD (Mrs. E. M. Tabor) ...Tabor 8 7
DUCKWEED (Mr. J. Smith) .....Templeman 8 7
PAIN QUOTIDIEN (Mrs. Thurston) Templeman 8 7
TINTERN ABBEY (Mr. Watney) Templeman 8 7
HARPOONELLA C. (Lord Milton) J. Beary 8 7
DOUBLE DARE (Mr. Jackman)...F. Thrale 8 7
RED HAT (Mr. J. W. Morley) R. Metcalfe 8 7
SPOON SHOT (Mr. R. McCooey) D. Williams 8 4
MISS STEADFAST (Mr. L. Abelson) Beeby 8 4
BACKSHEESH (Lord Astor) .....Lawson 8 4
MANDOR (Mr. P. Bartholomew) Bartholomew 8 4
MIGNONNE F. (Mr. P. Beary) ...P. Beary 8 4
OLD TROON (Mr. A. B. Briscoe) ...Briscoe 8 4
KING'S PAWN (Mr. N. Christey) Donoghue 8 4
STOP PRESS (Mr. B. L. Cottrill) ...Cottrill 8 4
MARDINA F. (Mrs. F. H. W. Cundell) Wragg 8 4
VINE LEAF (Mr. E. Esmond) .....J. Jarvis 8 4
OIL CAN (Mrs. N. H. Farmilo) ....Farmilo 8 4
BLACK CAP (Lt.-Colonel Williams) D. Williams 8 4
SA BEATITUDE (Mr. G. Hartigan) Hartigan 8 4
LOST CAPITAL (Mr. A. Masters) Hartigan 8 4
FITEROY (Mr. J. Morris) .....S. Williams 8 4
MIDAS TOUCH (Duchess of Norfolk) J. Morris 8 4
LADY WEST (Sir H. Nugent) .....Bancroft 8 4
PRINCESS SALLY (Miss Paget) F. Darling 8 4
WELSH FRIAR (Lady Portal) .....Perse 8 4
AYLESBURY DUCKLING F. (Lord Portman) Beary 8 4
EXPLORATRICE (Mr. A. Saunders) ...P. Beary 8 4
COME HITHER F. (Mrs. R. Smith-Bingham) Beeby 8 4

Form. Probable Starters and Jockeys. Betting Forecast.
231 DUCKWEED ..... Sirett 7/2
4 MANNERS ..... J.C. Richards 8/1
SCHEDULE 10/1
0 SIR FRANCIS II. 100/6
RED HAT 100/6
00 DOUBLE DARE ..... F. Herbert 100/6
0 SPOON SHOT ..... W. Richards 100/6
0 MANDOR ..... K. Gethin 100/6
OLD TROON ..... R. Gardner 100/7
0 STOP PRESS ..... Mr. Mennie 100/6
0 BLACK CAP ..... J. Marshall 100/6
0 SA BEATITUDE ..... G. Richards 6/1
LOST CAPITAL ..... H. Wragg 100/6
210 COME HITHER F. ..... S. Wragg 5/1
HARPOONELLA C. 100/6

2.30—CASTLE SELLING HANDICAP, a plate of 200 sovs. 1m. Age st. lb.
GALBONIA (Mr. J. Barker) .....C. Hall a 9 9
HALTER (Mr. F. E. Peck) .....D Dick a 9 9
LAYTOWN (Mr. Arthur Done) W. Payne a 9 9
FLIGHTOUS III. (Mr. J. Hallett) J. Beary 8 13
RESPONDENTIA (Mr. Budgett) Budgett 8 10
HERBALIST (Mr. Willinck) .....Williams 5 8 6
FORTEFEUILLE (Mr. E. Mann) H. Turner 5 8 6
VERINKA (Mr. S. Wootton) .....H. Wootton 4 8 6
BLUE-WHITE (Mr. L. Harrison) Wallington 3 8 5
LECCO (Mr. H. J. Bruton) ...C. Piggott 5 8 5
THE FEARLESS FOUR (Miss Sumner) J. Beary 4 8 3
OLD PROFESSOR (Mr. Gorman) Easterby 5 8 4
IRISH EMIGRANT (Mrs. Walwyn) Walwyn 4 8 4
HARDHEARTED (Mr. T. Smith) .....Templeman 5 8 4
BREAK VARNISH (Capt. Whitehead) W. Stubbs 4 8 3
POET'S BLISS (Mr. V. Smyth) (5lb. ex.) V. Smyth 5 8 3
JEWRY (Mr. W. F. Stratton) ....Stratton 6 8 3
TEAMAN (Mr. J. W. Maiden) G. Todd a 7 13
CLOS DU ROI (Mr. W. Thompson) K. Gethin 100/8
SACRED FISH (Mr. W. Nightingall) Williams 5 7 12
THWARTED (Mrs. R. Laye) .....Owner 4 7 12
FIRST SCENE (Mr. H. A. Steel) Laye 6 7 12
MYTHICAL RAY (Mr. Jackson) Russell a 7 11
PLANTER'S PUNCH (Mrs. Killalee) Killalee 4 7 10
BURYTOWN (Mr. G. N. Bennett) Bennett 6 7 10
SOCIAL ERROR (Mr. J. Hayes) A. Bullock 6 7 10
GUESS (Mr. H. W. L. Kearns) Cockton 6 7 9
TIGRETTE (Mr. S. Donoghue) Miss V. Duller 4 7 9
KNIGHT OF THE GARDEN (Mr. J. Dines) S. Donoghue 4 7 8
BOIS BE

GAELIC GAMES

LEIX AND CARLOW AT ATHY

CHAMPIONSHIP TIES AT CROKE PARK

(By PAT'O.)

At Athy to-morrow Leix and Carlow meet in the Leinster football championship. I think Laoighis are wise in bringing Farrell back to goal and playing Mulvey outfield, while their decision to play Michael Delaney at full-back consolidates a backline that was not happy since Uncle Tom Delaney retired. Laoighis have nothing to fear in defence, and have learnt much from recent reverses. Carlow played well against Wexford, and Athy is almost a home venue for both counties. I think Laoighis's weight and experience will bring them to the next round.

Croke Park holds a fine dual programme in Dublin senior championships. Young Irelands' surprise win against U.C.D. at Belfield has given them a new lease of life. Roghan Ruadh's always play well at Croke Park, and they have strengthened their team from Garda players. Young Irelands are heavier, and their Army quartette are at key positions. They should win to-morrow and go far in the championship.

The football replay between U.C.D. and St. Mary's (Saggart) promises well. At Belfield I thought U.C.D. lucky to draw. Their team will be in better shape to-morrow, and White, Devlin and Meehan strike their best form in attack. I think U.C.D. must win. St. Mary's are not an easy team to beat at Croke Park, and they have one of the most enterprising of forwards in Birmingham. O'Hare is also playing well beside him, and the finish will again be close.

FIXTURES

Croke Park—Young Irelands v. Roghan Ruadh (hurling), 11.45; U.C.D. v. St. Marys (football replay), 1.0.

Athy—Leix v. Carlow (senior football), 3.45; Kildare v. Carlow (minor football), 2.30.

Mullingar—Westmeath v. Meath (senior and minor hurling).

Wexford—Wexford v. Kilkenny (junior hurling).

Limerick—Hurling semi-finals—Limerick v. Cork; Tipperary v. Clare.

THIRSK RESULTS

2.30—**MOWBRAY PLATE** of £166. For two years old. 5f.

Sir R. Sykes's ch. f. THIXENDALE, by Caerleon—Barrowby Gem, 8-9 .....W. Nevett 1

Lt.-Col. P. G. Robinson's TURKANA, 8-9 P. Evans 2

Mr. R. S. Clark's ST. SAMUEL, 9-5.....J. Taylor 3

Also ran—Crock of Gold (S. Seymour), Lady of Liege colt (P. Maher), Inversand (S. Futcher), Alpha filly (W. Stephenson), Aseel (H. Stubbs), Roughside (F. Brooks), Silman (J. Dyson), Four Boys (D. McGuigan), Aureen (P. Gray), Achtive (W. Bullock). Off 2.31. (Winner trained by M. Peacock.)

Betting—2 to 1 agst. THIXENDALE, 4 to 1 each Turkana and Lady of Liege colt, 9 to 2 St. Samuel, 10 to 1 Crock of Gold colt, 100 to 6 Alpha filly, 25 to 1 any other.

Tote (2/-)—Win, 6/3; places, 2/6, 2/6, 2/3.

Won by two lengths; one and a half lengths. Alpha filly was fourth and Inversand last.

3.0—**CLIFTON SELLING HANDICAP PLATE** of £166. For three years old only. 1 m.

Mr. G. N. Marsden's b. c. RATTLER, by Ut Majeur—Rallina, 9-5.....W. Stephenson 1

Mr. G. Lambton's MOBILISATION, 9-2 T. Weston 2

Capt. C. F. Elsey's WEAVER'S DREAM, 8-9 T. Reveley 3

Also ran—Emily Salmon (D. McGuigan), Truculent Teddy (J. Dyson), Victorious Lover (A. Breen), Tool Box (J. Caldwell), Bunker Baby (H. Smith), Sister Ida (C. Smirke), Night Sentry (C. Parker), Bright Impression (S. Middleton), Soldier's Cross (W. Couch), Garter Princess (F. Fox), Lingua (W. Nevett), Four Point Light (J. Davey), Signaller (M. McMinn), Garteron (M. Pletts), Dancing Dervish (J. Taylor), Sonia Rumer (P. Evans), Santa Maura (D. Nicoll), Medal (S. Aspinall). Off 3.1. (Winner trained by Storie.)

Betting—7 to 4 agst. MOBILISATION, 6 to 1 RATTLER, 10 to 1 each Bunker Baby, Sister Ida, Bright Impression, Dancing Dervish and Lingua, 100 to 6 Victorious Lover, 20 to 1 any other.

Tote (2/-)—Win, 22/-; places, 7/6, 4/-, 44/3.

Won by one and a half lengths; same. Garter Princess was fourth and Signaller last.

3.30—**HAMBLETON HANDICAP PLATE** of £166. 6f.

Mr. G. W. Dixon's b. m. CAPELGILL, by Twelve Pointer—Ca y Est, a. 8-7 J. Taylor 1

Mr. E. Strong's FIELD OF GOLD, 4, 9-0 P. Maher 2

Mr. J. Ashworth's MASCOLETTE, a, 8-4 D. Smith 3

Also ran—Grand Gift (C. Smirke), Quarteroon (T. Weston), Paul Beg (R. Gunnell), Scottish Archer (W. Nevett), Senna (P. Evans), Canny Lad (H. Gunn), Old Times (T. Wilder), Parchment (W. Christie), Port Officer (H. Howarth), Lion Hunter (K. Mullins), Bobby Dazzler (J. Dyson). Off 3.34. (Winner trained by H. Peacock.)

Betting—5 to 1 each agst. CAPELGILL, Quarteroon and Scottish Archer, 7 to 1 Field of Gold, 8 to 1 each Canny Lad and Lion Hunter, 10 to 1 each Grand Gift, Mascolette, Senna and Bobby Dazzler, 20 to 1 any other.

Tote (2/-)—Win, 13/6; places, 4/6, 4/3, 23/6.

Won by one length; three-quarters length. Paul Beg was fourth and Old Times last.

4.0—**HELMSLEY SELLING PLATE** of £141. 5f.

Mr. R. W. Armstrong's b. g. BANGO, by Stingo —Fontaine Francaise, 6, 9-1.....C. Smirke *

Mr. W. Shakespeare's b. g. SWIFT ARROW, by Bold Archer—Glenaffaric, a, 9-1 .....T. Weston *

Mr. H. Crawford's GOLD GILL, 3, 8-2 J. Taylor 3

Also ran—Arden (J. Caldwell), Hobson's Choice (K. Mullins), Davy Gordon (M. Pletts), Distant Bells (D. Smith), Grazer (V. Mitchell), High Note (W. Christie), Fanny Bell (W. Nevett), Lady Vare (W. Couch). Off 4.3. (Bango trained by G. Armstrong; Swift Arrow trained by F. Armstrong.)

Betting—6 to 4 on SWIFT ARROW, 9 to 4 agst. BANGO, 7 to 1 Gold Gill, 20 to 1 any other.

Tote (2/-)—Win, Bango 4/-. Swift Arrow 1/9; places, Bango 2/3, Swift Arrow 1/6, Gold Gill 2/7.

Dead-heat; three lengths. Davy Gordon was fourth and High Note last.

4.30—**GORMIRE HANDICAP PLATE** of £166. 1 m.

Mr. J. Hetherton's b. c. LION TAMER, by Coup de Lyon—Double Chord, 3, 7-12 W. Nevett 1

Major A. C. Marshall's UNCLE ARCHIE, 5, 8-7 J. Taylor 2

Mr. H. Morris's ANNAN, 5, 7-5.....W. Christie 3

Also ran:—Domaha (C. Smirke), Squadron Castle (V. Mitchell), Sea Fever (J. Caldwell), Crystal Palace (K. Mullins), Ballinahown (T. Weston), Rinner (W. Stamper), Old Professor (M. Reeves), Skilful (P. Evans), Shelton (D. Smith), Gownsman (W McColl), Matopo Hill (J. Dyson), Bill Bulger (D. Howarth), Wintry Day (D. Nicoll). Off 4.32. (Winner trained by Elsey.)

Betting—5 to 4 agst. Uncle Archie, 5 to 1 LION TAMER, 7 to 1 Ballinahown, 8 to 1 Shelton, 10 to 1 each Domaha and Sea Fever, 100 to 8 Crystal Palace, 100 to 7 each Squadron Castle and Matopo Hill, 20 to 1 any other.

Tote (2/-)—Win, 7/3; places, 2/6, 2/6, 6/9.

Won by two lengths; a short head. Ballinahown was fourth and Wintry Day last.

5.0—**FALCON PLATE** of £166. For three years old only. 1¼ m.

Mr. R. Bownass's KIT CARSON, 8-10.W. Nevett 1

Miss M. Willoughby's YOUNG LOVELOCK, 8-7 T. Weston 2

Lady Fitzwilliam's OVERDRAFT, 8-7 S. Middleton 3

Also ran:—Naval Base (W. Stephenson), Plum Pie (F. Brooks), Greek Archer (H. Gunn), Rol d'Or (J. Taylor), Myrtle Green (P. Grakibl). Off 5.2. (Winner trained by M. Peacock.)

Betting:—1 to 8 agst. Overdraft, 5 to 2 Young Lovelock, 7 to 2 KIT CARSON, 100 to 8 Naval Base, 20 to 1 any other.

Tote (2/-)—Win, 14/3; places, 2/6, 2/3, 2/-.

Won by a length; two lengths. Myrtle Green was fourth and Plum Pie last.

TOTALISATOR DAILY DOUBLE (10/- stake)—Capelgill and Lion Tamer—Dividend, £15 17/-. Pool, £705 10/-. Forty winning tickets.

ASSOCIATION FOOTBALL

BENEFIT MATCH AT CORK

In a benefit match at Cork last evening for M. Lynch, the former Cork Bohemians player, Bohemians (Cork) Selected beat Cork United by 3 goals (O'Sullivan, Noonan and Byrne) to 1 (Turnbull).

WEEK-END FIXTURES

TO-DAY.

Challenge match—Shamrock Rovers v. Belfast Celtic, Shelbourne Park, 3.30.

TO-MORROW.

Hirst Benefit—Dundalk v. Shamrock Rovers, Dundalk.

Metropolitan Cup final—Shamrock Rovers v. Longford Town, Tolka Park, 3.30.

Programmes and Selections for
PHŒNIX PK.
(SATURDAY & WEDNESDAY)
CLONMEL
LONGFORD
WINDSOR, LEWES
NEWBURY
and special report of
PUNCHESTOWN
appears in to-day's issue
of the
IRISH FIELD
At all Newsagents and Bookstalls.

GOLF

FOUR CLOSE GAMES AT MILLTOWN

THE IRISH OPEN MIXED FOURSOMES CUP

By Our Golf Correspondent.

Four exceedingly close matches in the Irish Open Mixed Foursomes Cup at Milltown yesterday were featured by a splendid recovery and 19th hole victory by R. N. McConkey and Mrs. M. Conroy.

Playing the 7th, it did not seem as if the Royal Dublin-Galway combination would pull through, but then came wins at the 8th, 9th and 10th. Still, they were two down with two to play, a dead stymie at the 17th looked like clinching it for K. M. Hogan and Miss M'Mahon, but McConkey holed it for the win. He also laid a chip from over the 18th at the holeside for another win, the opposition being bunkered on the right, and a great pitch from the right of the 19th by Mrs. Conroy and a fine putt by her partner for a 3 and they were in the semi-final round.

The Grange pair, R. H. Ryan and Miss F. Coleman, were steadier than P. J. Kavanagh and Miss Walsh after the first two holes, which they lost. They were two up at the turn, but had lost their lead at the 13th. Dormy two, they lost the 17th but got the half at the home hole. Although three up at the ninth, Captain Horgan and Mrs. Tod Randel had to go to the 17th with Gerald Owens and Miss Conroy. It was Mrs. Randel's crisp shots to the green, and her sound putting, that gave her side the advantage over their four opponents. John McLoughlin and his sister, who won the Irish Ladies' Championship at Dollymount in 1927, had a grand match with Charles Carroll and his wife to the 17th. There was little between these to the 13th, but there the Dundalk pair became three down. They, however, fought back courageously and with a little luck might have brought the match further.

FOURTH ROUND.

R. H. Ryan (Grange 6) and Miss P. Coleman (Grange 14) beat P. J. Kavanagh (Milltown 12) and Miss Walsh (Sutton 10) 1 up.

J. F. McLoughlin (Royal Dublin +1) and Miss M. M'Loughlin (Clontarf 8) beat C. A. Carroll (Dundalk 2)- and Mrs. Carroll (Dundalk 13), 2 and 1.

Captain D. Y. Horgan (Milltown 4) and Mrs. Tod Randel (Milltown 4) beat G. H. Owens (Skerries +2) and Miss N. Conroy (Skerries 14), 2 and 1.

R. N. McConkey (Royal Dublin 0) and Mrs. M. F. Conroy (Galway 18) beat K. M. Hogan (Sutton 10) and Miss M. M'Mahon (Tullamore 19) at 19th

Times for semi-finals to-day, and 2.15. Final, 5.30.

A GREAT FINAL

COTTON BEATS PADGHAM AT THE 37TH

In the final of the £1,250 tournament at Richmond, Surrey, yesterday, Henry Cotton beat Alfred Padgham at the 37th hole. During the second round the players were matching shot for shot and halving holes in birdie figures, and for thirty-six holes each player had a total of 143 strokes.

At the extra hole both drives finished on the left of the green. Cotton then played a match-winning shot, leaving his ball two feet from the hole, and Padgham, running four yards past and missing the putt back, was beaten. On the day's play, Cotton deserved to win it only for that last stroke, but it was a tremendous battle, worthy of two great golfers.

THE IRISH OPEN MEN'S FOURSOMES

The qualifying round for this competition at Dun Laoghaire will be played on Saturday, 25th May, by strokes, sixteen pairs to qualify, and play off by match play. The combined handicap limit is 18, subject to which the competition is open to players of any handicap. The sixteen who qualify will play off by match play from Tuesday, 28th May, starting at 5 o'clock each day, and the final will be played on Saturday, 8th June, over 36 holes. A perpetual challenge cup has been presented by the club. The winning pair will receive replicas. The runners-up also will receive prizes.

THE EXHIBITION MATCH AT CLONTARF

The exhibition fourball match over 36 holes between James Braden and Gerald Cooper and Paddy Mahon and Harry Bradshaw will be played to-morrow at Clontarf. Play in the morning will start at 11 o'clock and the second round at 3 o'clock. The match has been organised on behalf of the St. Vincent de Paul Society.

P. GUNNING APPOINTED TO HERMITAGE CLUB

Pat Gunning, assistant to the late Matt McDermott at Hermitage, has been appointed professional to the club.

GOLF RESULTS AND NOTICES

SUTTON.

Ladies' Section.—Club foursomes—Mrs. Quinn and Mrs. Golden (294), 70½; Mrs. Keogh and Mrs. O'Rourke (20½), 83½. Tuesday next, medal, strokes. Draws: 10.15, 2.30, 5.30.

WOODBROOK.

To-day, Committee prize, 18 holes, strokes. To-morrow, foursome competition.

BELLINTER PARK (CO. MEATH).

W. Loughran's prize (bogey)—S. McNamee (20), all square; J. M. Mathews (6), 1 down. To-morrow, P. Gaughran's prize, flag.

OLDCASTLE.

Medal—D. Crowley (19), 68; W. O'Shaughnessy (7), 70. Wednesday next, Porter Cup, 18 holes, strokes. Draw at 4.30.

MILLTOWN.

Ladies' Branch.—Tuesday, 7th inst., medal, 18 holes, stroke. Competition arranged for Thursday, 9th inst., postponed to Friday, 10th.

COUNTY LOUTH.

Open week. Men's fourball—1st, J. F. Liddy and P. J. Gallagher, 6 up; 2nd, T. Delany and D. Drew (Bellystown), 5 up; K. Garvey and J. M. Matthews, W. J. Aitken and R. J. O'Kelly Lynch, P. Lyons and J. J. Callaghan (Bellister), 4 up. To-day, mixed foursomes, strokes. To-morrow—Morning: Golf Hotel Cup and replica, 18 holes, strokes. Afternoon: Men's fourball v. bogey. Valuable prizes. Putting competitions daily.

IRELAND.

Ladies' Branch.—Wednesday, May 8th, flag competition. Prize presented by Miss Drury, Sweepstake—Mrs. Gerald FitzGibbon, 3 down.

GLONTARF.

Ladies' Branch.—Semi-open foursomes—1st, Mrs. E. Lehane (Clontarf, 14) and Mrs. B. Gallivan (Lucan, 21); 2nd, Mrs. Coghlan (Clontarf, 17) and Miss Session (Curragh, 30).

HOWTH.

To-day, Club Cup. Third qualifying round, bogey.

Ladies' Section.—Wednesday, 8th May, "Married v. Singles" foursomes. List will be closed and draw made for partners and opponents to-day.

MALAHIDE.

To-day—Monthly cup, bogey.

SKERRIES.

Ladies' Section—Monday, 6th May—Sweepstake, 18 holes, strokes. Usual draws.

DONAGHADEE.

To-day—Lady President's (Mrs. A. A. Ferguson) Cup. Tea and social in clubhouse. To-morrow—Vice-President's (Mr. J. C. Udell) prize.

CARRICKMINES.

To-day—Monthly competition, men's singles, strokes.

GRANGE.

Medal, strokes. Winners of Wednesday competition:—Class I.—P. A. Love (7), 41. Class II.—W. F. Warren (12), 42. Class III.—E. W. Walsh (20), 43.

Ladies' Branch—Monday next—Mrs. Bennett's prize, strokes. Tuesday—Qualifying round, Clarke Cup. Thursday—Medal finals. The following have qualified:—Class I.—Miss Harty, Miss Ferguson, Miss Cullen, Miss Lowe, Mrs. Orr, Mrs. Manning, Mrs. Hughes, Mrs. Watson, Mrs. Sharpe, Miss Coleman, Mrs. J. J. O'Reilly and Mrs. Newman. Class II.—Mrs. Chase, Mrs. Moyles, Miss Digges, Miss Johnston, Mrs. O'Shea, Mrs. Morken, Mrs. Stone, Miss Lennon, Mrs. Hanna, Mrs. Hanlon and Mrs. W. B. Hayes. May Medal won by Mrs. Orr (16), 75. Qualified—Mrs. Newman and Miss W. B. Hayes.

MULLINGAR.

To-morrow (Sunday)—Free subscription competition, 18 holes, strokes. In a fourball between P. Conroy (6) and D. P. Shaw (9) v. T. Duffy (4) and P. Glynn (11), the 15th hole (157 yards) was halved in one by P. Conroy and P. Glynn.

ATHY.

Open four-ball to-day and to-morrow (Sunday).

KILLINEY.

To-day—Dr. T. M. Corbett's prize, strokes. Entries for Challenge Cup close at 5 p.m.

PORTARLINGTON.

Vice-President's prize—A. Hainsworth and Miss Cobbe, 70. To-morrow—Eclectic competition, open to all members. Draw 3 p.m.

RAILWAY AND STEAM PACKET G.S.

The competition for the cup presented by Lord Inverclyde was played over the Kingstown course (by kind permission) on Tuesday, when out of 39 entrants, the following were the best returns:—G. R. Coyne (12), 68; G. V. Hunter (7), 66; R. McKenzie (23), 69; J. McIntyre (20), 71; A. J. Broughton (29), 73; F. Nicoll (14), 73. Next competition at Grange, May 8th.

DELGANY.

To-day—Bellevue Bowl, 3 qualifying round.

KILDARE.

To-day—Men's foursome competition, v. bogey.

DUN LAOGHAIRE.

To-day—Medal, bogey, starting by time-sheet.

LANSDOWNE R.P.C.

The Lansdowne annual club competition for the President's prize (W. N. Crawford) will be played at the Milltown Golf Club on Wednesday, the 8th of May next. Prize for best nett for members over 50 years of age. Prize for best nett for members under 50 years of age. Putting competition for non-scorers. Sweepstake 8 o'clock sharp.

TULLAMORE.

Draw for President's Cup, presented by Mr. H. F. Brenan:—First round—A. M. J. Fitzsimons v. W. B. Williams; D. F. McCarthy v. J. P. Wrather; J. Walshe v. N. Delaney; T. Dwyer v. K. J. Maguire; A. L. Hamilton v. E. A. Kennedy; R. J. Faherty v. J. R. Moorhead; Rev. W. Matthews v. J. H. Farrell; Dr. Gregan v. E. F. Dolan; D. D. Williams v. F. J. Wright; M. J. Cahill v. M. F. Kavanagh; J. E. Liddy v. H. L. Kirkpatrick; J. Grimes v. P. J. Sheehy; J. Farrelly v. M. Hurst. Second round—Dr. J. Gibbons v. E. McCabe; F. Moore v. F. Lane; J. Healy v. Rev. P. Fagan; C. Burke Kennedy v. Rev. P. McGahey; T. Grimes v. winner of "A"; G. E.

Smye v. E. Quinlan; J. Hanlon v. R. McCann; D. J. Murray v. J. G. Williams; Dr. O'Meara v. F. J. Slattery; J. B. Goodbody v. F. Adams. First round to be completed by May 6th. Challenge Cup—Winner, M. F. Kavanagh (15). Tuesday—Council meeting at 8 p.m.

MALAHIDE.

Ladies' Section.—Monday—Scobell Cup draw:—Miss P. Robertson v. Miss K. Russell; Miss E. O'Neill v. Mrs. O'Doherty; Mrs. McMahon v. Miss F. Black; Miss M. Wall v. Mrs. Goodwin; Mrs. Walkers v. Mrs. Lees; Miss E. Ingram v. Miss M. Hughes; Miss M. Kneafsey v. Miss E. Magee; Miss Kelly v. Miss B. Robertson; Mrs. O'Neill v. Miss N. Donovan; Miss Armstrong v. Miss M. Brunton. Byes—Mrs. Davis, Miss N. Ronaldson, Mrs. Gray, Mrs. Peyton, Mrs. Chadwick and Miss McManus.

CLONTARF.

To-day—Captain's (Mr. T. J. Cullen) prize, 18 holes, strokes; 32 to qualify for final, 36 holes. Open week, May 4th to 11th. To-morrow—Exhibition match in aid of St. Vincent de Paul Society. (Children not admitted.) St. Anne's and Sutton will allow Clontarf members to play on their courses on that day on green fees.

ELM PARK.

To-day—Monthly medal, 18 holes, strokes. Tuesday next—18 holes, strokes, for five-day ties members. Friday next—Match play for five-day men members.

CORBALLIS.

To-day—Men's stroke; drives from 3 o'c.

CASTLE.

To-day—Fourball.

NEWLANDS.

To-day—Monthly medal, 18 holes, bogey. To-morrow—President's (Mr. J. J. Walsh) prize, 18 holes, strokes.

LADY TEACHERS' G.S.

Educational Cup, played at the Castle—Winner, Mrs. O'Colman. Every's prize—Mrs. O'Shea (25), 81. Sweepstakes—Miss Digges (23), 83, and Miss Dowds (18), 83. Secretary's prize—Miss Cooney (23), 84. Fund prize—Mrs. Price (19), 84; Miss Meehan (33), 84; Mrs. Smith (30), 84. Selected holes—Miss O'Leary. Hidden numbers—Miss Gibbs. Best 9 holes—Miss O'Donohue. Consolation prize—Mrs. Fitzsimons.

TEACHERS' G.S.

At Newlands. Best nett—P. J. O'Doherty (9), 66 (Society's prize). Runners-up—S. Rinn (12), 73. Best nett (10 and under)—J. B. Supple (8) and W. J. Whitney (9), tied with 78 for prize presented by Mr. P. J. O'Hagan. Supple won on second nine holes (36 to 38½). Best nett (11 to 17)—J. J. Duffey (16), 75 (prize presented by Mr. J. Cream). Best nett (18 and over)—P. O'Neill (18), 78. Fourball—J. B. Supple (8) and W. J. Whitney (9), 7 up. M. Hourihan (10) and S. Rinn (12), 6 up; J. Kelly (10) and M. F. Collins (12), 3 up.

DUN LAOGHAIRE.

Ladies' Branch.—May medal—Class I.—Miss M. Conway (13), 72. Class II.—Mrs. O'Dwyer (17), 75; Miss P. O'Brien (19), 80 (qualified). Class III.—Miss B. O'Kelly (36), 86. May 9th—Mrs. Franklin's prize, nine sealed holes, two classes.

DELGANY.

Ladies' Branch.—May Club Captain (Mrs. Bethel Solomons) prize, 18 holes, strokes, qualifying round, eight to qualify for match play. Special prize for the least number of putts taken in the qualifying round, and also for best gross. Mrs. O'Neill's prize postponed; date announced later.

SKERRIES.

To-day—Foursomes, sweepstake, Barton Cup trials.

HERMITAGE.

To-day—Saturday Cup, strokes.

Sunday—Dugan's and Warren prizes, fourball, bogey. Links not available for Junior Cup practice on Sunday.

ROYAL DUBLIN.

To-day—Medals, bogey.

OLONTARF GOLF CLUB.

OPEN WEEK.

Wed., May 8th—Men's Stroke Competition, 18 holes. Class I., handicap limit 8.
Class II., handicap limit 18.
Thurs., May 9th—Ladies' Fourball, bogey.
Fri., May 10th—Mixed Foursomes, strokes.
Sat., May 11th—Men's Fourball, bogey.
Draws at frequent intervals from 10 a.m.
Competitors may practice over Course on 6th and 7th on payment of Entry Fee.
Handicap Limit—Men, 18; Ladies, 30.
Putting Competition Each Day.
—(Advt.)

TULLAMORE GOLF CLUB.

WHIT OPEN MEETING,
MAY 11, 12, 13.
BEST GROSS ..... £4 4s. 0d.
—(Advt.)

IRISH SPORTSMEN ABROAD.

If you have a relative or friend living abroad interested in Irish Racing, Bloodstock Breeding, Kennel matters, Golf, Lawn Tennis, Cricket, Yachting, or any sport in season, he will appreciate a copy of "THE IRISH FIELD," which will be sent to any address on the following terms:—Year, 15/-; Half-year, 8/6; Quarter, 5/3 (postage included). Head Office—11 D'Olier street, Dublin.
—(Advt.)

GREYHOUND RACING

TWO NEW TRACK RECORDS

GENERAL KILDARE AND SURPLUS POST

There was a most unusual occurrence at Harold's Cross Park last night, two records for the track being broken in consecutive races! In the fifth race, the Punchestown Hurdle final, General Kildare covered the 525 yards in 30.72 secs., which beats the previous best by Cheers for Billy duff in 1937 by .01 of a second. In the Harold's Cross sprint of 350 yards Surplus Post returned 19.94, beating the 19.98 by Cutlet's Edition, which had held the record. Results:—

ULSTER PLATE (525 yards)—Mr. R. Slevin's w. f. b. STYLISH ROGUE (2), 5 to 4, 1; UPPER CHURCH ROVER (4), 3 to 1, 2; GLADYS GAMBLE (5), 2 to 1, 3. Also ran—High Hopes (3), 3 to 1; Rowing Chevalier (6), 6 to 1; Sooty Buck (1), 2 to 1. A neck; head. 31.40 secs. (Owner.)

METROPOLITAN PLATE (525 yards handicap)—Dr. J. Lynch's bd. d. LYNN LADDIE (scr.), 7 to 4, 1; MICK DECIDE (5 yards), 4 to 1, 2; VALIANT BIG BOY (3 yards), 8 to 1, 3. Also ran—Curragh Ranger (9 yards), 6 to 1; Teague's Gift (12 yards), 6 to 1. Distance; 3 lengths. 30.89 secs. (Horan.)

OPEN SWEEPSTAKE (600 yards)—Mr. W. Dobson's f. w. d. HOYE'S HEIGHTS (1), 4 to 1, 1; MICK'S SPEED (4), 5 to 2, 2; PRAYER BREEZE (6), 5 to 1, 3. Also ran—Rushwel Playboy (2), 2 to 1; Drumaine (3), 7 to 1; White and Blue Bob (5), 8 to 1. Six lengths; one length. 34.76 secs. (Owner.)

SPRING CUP TRIAL STAKE (550 yards)—Miss A. Cleary's f. d. CEALTHRA (2), evens, 1; SILENT SQUARE (5), 4 to 1, 2; TIGER MOTH (3), 5 to 1, 3. Also ran—Mac Meadow (6), 8 to 1; Neptune's Own (4), 6 to 1; Silvery Sandills (1), 5 to 2. Length and a half; three lengths. 33.05 secs. (Owner.)

PUNCHESTOWN HURDLE FINAL (525 yards)—Miss R. Dowdall's w. bk. d. GENERAL KILDARE (4), 5 to 4, 1; PRAYER (6), 4 to 1, 2; KULTON'S LAST (1), 4 to 1, 3. Also ran—Lawyer's Bouquet (3), evens. 4l.; 5l. 30.72 secs. (Owner.)

HAROLD'S CROSS SPRINT (350 yards)—Miss K. Rock's bd. d. SURPLUS POST (3), 2 to 1, 1; THIRD PARTY (1), 9 to 4, 2; LIFFEY LADY (5), 2 to 1, 3. Also ran—Wicklow Raven (2). 3 to 1; Belgravian Lass (4), 5 to 2. 4l.; 3l. 19.94 secs. (Owner.)

LIFFEY PLATE (525 yards)—Mr. T. Donegan's bd. d. DARK WAY (1), 6 to 4, 1; CROSSGAR (4), 2 to 1, 2; MONARCH OCEAN (2), 6 to 4, 3. Also ran—Glittering Tony (3), 6 to 1; Suncroft Beauty (6), 5 to 1; Bold Reply (5), 3 to 1. 1½l.; 2l. 31.11 secs.

SHELBOURNE PARK—TO-NIGHT

8.15—**525 YARDS**—Killoran Tower, Kylock Hope, Wilful Kid, Left In, Sudden Lass, Stratosphere Belle, Suncroft Beauty, Glenmahon Blonde.

525 YARDS HURDLES—Bit of Gaiety, Moplena Tom, More and More, Moon Banker, Parthian's Pride, King's Gap.

525 YARDS—Brandon Star, Bellromeo, Madam's Boy, Young Godiva, Brigadier-General, Asbestos Gent, Dark Renown, Gutty Bit.

350 YARDS—Vanity's Victim, Brahma, Lone Ranger, Monalla Bob, Cutlet's Edition, The Square Fan, Handy Shot.

525 YARDS (Easter Cup Final)—Shy Sandy, Fearless Gaughan, Model Whiskey, Swift King, Ruby Border, Carnagh Moon.

525 YARDS—Marchin' Thro Georgia, Lucky Model, Keep a Trusty Look, Sporting Flier, Myrtle Border, Valiant Sheller, Cealthra.

525 YARDS—Myroe Dairymaid, Swift Gaelic Lady, Miss Leader, Hill Ankle Dock, Merry Matchmaker, Neptune's Own, Richmond Belle.

CORK—TO-NIGHT

8.15—**525 YARDS**—Wise Admiral, Faxbridge Freak, Young Martin, Potent Barrier, Ever Vigilant, Here It Again, Country Rebel.

525 YARDS HURDLES—Leader's Chance, What Price Jimmy, O.C. Hills, New Prefect, Knockrea Flint.

550 YARDS—Galtee Cut, Bold Blackthorn, Darkie O., Viking Ranger, Aarrah Go Quick, Black Conversion, Hillside Ranger.

550 YARDS—The Fearless Fenian, Woodville Cross, Mireaway, Mad Darkie, Swanky Joy, Conch Tip.

525 YARDS HURDLES—Galtee Mist, Kilangley Capture, Brinx Bruiser, Ballycurreen Gem, Lyreabane Queen, Dunt Bell.

525 YARDS—Rogue's March, Creamery Robin, Lackeroo, Ballymakcera Gift, Ballycurreen Prince, Peerless Bouncer, Diamond Bell.

525 YARDS—Don't Fly, Brink, Jovial Barney, Ballygromman Bango, Millfield Dasher, Super Omen, O'Driscoll's Castle.

BOWLING

TO-DAY'S FIXTURES

Senior League—Clontarf v. Leinster; St. James's Gate v. Imperial Tobacco Co.; Kenilworth v. Blackrock.

Junior League—Leinster v. Grangegorman; Railway Union v. St. James's Gate.

All matches start at 3 o'clock, and are played on the ground of the first-named club.

LAWN TENNIS

IRISH HARD COURT CHAMPIONSHIPS

PROGRAMME FOR TO-DAY AT ELM PARK

To-day's programme for the Irish hard court championships at Elm Park is as under:—

2.30—W. J. O'Brien v. E. A. Harney (A); H. M. Wood v. S. S. O hEigeartaigh (B); C. A. Kemp v. W. Dawson (C).

3.0—P. D. McSweeney v. E. H. Porter (C); G. H. Stuart v. W. Hickey.

3.30—H. J. Ryan and Mrs. R. J. Nichols v. M. A. Tannam and Mrs. J. A. Fallon (C); C. A. Kemp and Miss R. A. Montray v. D. D. O'Sullivan and Miss E. F. Lomburd (C).

4.0—H. M. Wood v. H. S. Carlisle (C); winner of A v. winner of B; R. Cochrane v. M. Purcell; Miss E. F. Moran v. Mrs. Willis.

5.0—A. E. Fannin v. J. Kennedy (C); C. A. Kemp and H. J. Ryan v. E. H. Porter and R. A. McNeile (C); Miss E. F. Lombard v. Mrs. A. Teevan (C); Misses K. and P. Redmond v. Mrs. K. A. Galloway and Miss A. Courtenay.

6.0—T. Donaghy v. M. A. McGilligan; R. Cochrane and G. F. Stuart v. W. F. Rennison and J. C. F. Quinn; H. J. and Mrs. Nichols v. W. Hickey and Mrs. Willis; J. Westby v. D. McAlister.

6.45—F. O'Farrell and J. Quinn v. W. J. McCarthy and S. S. O hEigeartaigh; M. A. and D. B. McGilligan v. C. T. Stuart and W. J. O'Brien; Miss P. Vere Hunt v. Mrs. A. Teevan; R. F. Egan v. D. L. White (C).

CHARITY TOURNAMENT SCHEME

The scheme for the holding of American tournaments in aid of the St. Vincent de Paul Society has met with a splendid response. Several clubs will hold their tournaments this afternoon, among these being that of the Leinster C.C., at Rathmines, in which entry is open to all; Lansdowne, Drumcondra, and Presbyterian Association.

Clubs which intend to join in the scheme and have not yet notified the executive will facilitate final arrangements by at once communicating with Mr. R. F. Egan, 52 Northumberland road, Dublin.

PERCY CLUB

The semi-open tournament which was to have been held to-day has been postponed until Saturday next. The dance, however, will be held to-night as arranged.

DUBLIN UNIVERSITY

Officers for the season:—Captain, G. S. Spiller; hon. secretary, M. Solomons; hon. treasurer, J. C. F. Quinn. Committee—G. W. Little (ex-officio), S. S. O'Hegarty, M. McGilligan, R. O. V. Lloyd, B. J. Rennison.

SANDYCOVE CLUB

Officers for the season:—President, Mr. J. E. Stokes; captain, J. S. Brewster; ladies' captain, Miss Joan Kent; hon. secretary, R. A. Kidney, Lisnamara, Cunningham road, Dalkey; hon. treasurer, T. F. Coghlan. The committee consists of the above, with Messrs. G. C. Travers, T. McDonald, B. Hanrahan, A. R. Maynard and C. Higginbotham.

CLUBS OPEN TO-DAY

The courts at the following clubs will be open for play to-day (in addition to those already published:—Sandycove, Templeogue (American tournament, 3.0), Mount Pleasant.

The Mount Temple Club grass courts will not be available for play until next week.

CRICKET

THE LEAGUE IN FULL SWING

The Leinster League competitions get into action properly with three matches in the Senior division. After their narrow victory over Trinity last Saturday, Clontarf should have a close and interesting encounter with Merrion at Castle avenue. Both sides are stronger in bowling than batting. Both Leinster and Phœnix should record victories. The former meet Trinity at Rathmines, and the University side do not seem to have settled down as yet. Despite their batting failure against Leinster in a club game last Saturday, Phœnix should prove too strong all round for Y.M.C.A.

TO-DAY'S FIXTURES

SENIOR LEAGUE.

Leinster v. Dublin University, Rathmines, 2.30.
Phœnix v. Y.M.C.A., Phœnix Park, 2.30.
Clontarf v. Merrion, Castle avenue, 2.30.

SENIOR QUALIFYING LEAGUE.

Railway Union v. Cremorne, Park avenue, 2.30.
Monkstown v. Imperial Tobacco Company, Serpentine avenue, 2.30.

SENIOR CLUB GAMES.

Pembroke v. Carlisle, Sydney Parade, 2.30.
Civil Service v. Malahide, Phœnix Park, 2.30.

INTERMEDIATE LEAGUE.

Richmond v. Clontarf 2nd, Grangegorman.
St. James's Gate v. Postal Services, Crumlin.
Y.M.C.A. 2nd v. C.Y.M.S., Claremont road.
Merrion 2nd v. Civil Service 2nd, Anglesea road.
Portrane v. Carlisle 2nd, Portrane.
St. Mary's College v. Pembroke 2nd, Templeogue.
Bellshire v. Phœnix 2nd, Milltown.

JUNIOR LEAGUE.

Postal Services 2nd v. Railway Union 2nd, Sentry.
Cremorne 2nd v. North Kildare 2nd, Cremore Drive, Glasnevin.
Drogheda Y.M.C.A. v. Bellshire 2nd, Drogheda.
Thoma v. Pembroke 3rd, Ballymun road.
Harding v. 3rd O.B.U., Leadenbridge road.
Malahide 2nd v. St. James's Gate 2nd, Malahide.
Iona 2nd v. Hammond Lane, Richmond road.

JUNIOR CLUB GAMES.

Sackville Press v. Clontarf 3rd, Ballymun road.

TEAMS

Pembroke—A. G. Murray (captain), B. F. Bergin, P. H. Considine, J. E. Cope, B. W. Miller, F. J. Miller, S. G. Murphy, E. C. Smith, T. F. Ward, M. D. Williams, T. C. Williams.

Y.M.C.A.—J. J

DUBLIN STOCK EXCHANGE

BANKING ISSUES IN REQUEST

FALL IN GREAT SOUTHERN GUARANTEED

There was no incentive to increase trading on the Dublin Stock Exchange yesterday and, having regard to the present uncertain outlook, coupled with week-end considerations, trading remained at low ebb. Despite the fact that there was little in the British Prime Minister's statement to arouse enthusiasm, British Industrials assumed a harder appearance. As usual, local securities attracted most attention, and small support in most groups caused the recent firmness to be well maintained.

Busy conditions prevailed among Home Government Funds and values were well maintained. War Loan improved to 100⅞ and Dublin 4 p.c. 1960-85 hardened to 94½.

Banking issues were in request and Nationals and Provincial Old both added pence. Other issues were in short supply.

Guinness units held 80s. in a small way and the Pref. moved up to 14⅞. In a small Railway market Great Southern Guar. fell a point to 28.

Dublin Tram Ord. hardened to 9s. 9d. and Ranks (Ireland) Ord rose to 15s. 3d. following the report for the past year. Pim Bros. Deb. firmed up to 52 and Irish-American Oil Pref. and Irish Shell Pref. tended higher.

Brooks Thomas Ord. rose to 37s. and Carroll Pref. improved to 23s. 3d. May Roberts (Ireland) Ord. were all buyers at 40s. 9d., but no shares were on offer under 41s. 6d. The figures for the past year were regarded as excellent

Courtaulds on fresh support made further headway to 38s. 3d but Coats Ord. eased to 35s. 7½d. B.A.T. Ord. fell away to 105s. 3d., but Imperial Tobaccos advised better at around 115s. 3d.

Dull conditions prevailed among Oils and Shell Transport Ord. drooped to 72s. 6d. and Burmah Oil Ord. to 70s. 6d. Dunlop Rubbers, Imperial Chemical Ord. and Vickers Ord. all reflected the harder tendency in nominal markings.

OFFICIAL QUOTATIONS

GOVERNMENT FUNDS.

5% Second National Loan ....(109)	109
Do. Deed ....(108½)	108⅞
4½% Third Loan ....(106)	*106
3½% Fourth loan ....(95)	96
4% Conversion Loan ....(101¼)	101¼
3¾% Financial Agreement ....(99)	99
4% Exchequer Bonds ....(103½)	103½
4½% Land Bonds ....(112½)	112½
Do. (under £200) ....(112)	112
Do. New (under £200) ....(103½)	103¼
4% Land Bonds ....(100)	100
Do. Immature ....(97½)	97½
Galway Harbour 4% ....(95)	95b
Irish Sugar 4% Deb. ....(98½)	98½b

BRITISH FUNDS.

3½% War Loan ....(100 7/16)	100 3/16

CORPORATION STOCKS.

Dublin 4% 1960/85 ....(94)	*94½
Do. 4½% 1985/75 ....(101)	101

BANKS.

Hibernian ....(9¼)	9¼b
Munster and Leinster ....(102/6)	102/-b
National ....(41/6)	*42/-
Provincial Old ....(41/-)	41/3
Royal ....(10¼)	10b

BREWERIES AND DISTILLERIES.

Dublin Distillers "A" ....(2/9)	2/9b 3/-a
Guinness Ord. ....(80/-)	*80/-
Do. Pref. ....(14)	*14 1/16

RAILS, TRAMS, ETC.

Great Northern Ord. ....(3½)	3½b
Do. Deb. ....(50)	49b
Great Southern Pref. ....(9½)	*9½
Do. Guar. ....(29)	*28
Do. Deb. ....(52)	52
Dublin Tram Ord. ....(9/7½)	9/9
Do. Pref. ....(20/6)	20/6

BAKERY AND MILLING.

Johnston Mooney Ord. ....(26/-)	26/-b
Ranks (Ireland) Ord. ....(14/10)	*15/3
Do. Pref. ....(25/-)	25/3a

DRAPERIES.

Crowe Wilson Pref. ....(18/4)	18/6
Pim Bros. Deb. ....(51½)	*52
Todd Burns Ord. ....(2/4)	2/6
Do. Deb. ....(57/9)	65/-b

IRISH INDUSTRIALS.

Armstrong (A.) Pref. ....(7/7½)	8/-b 7/9a
Brooks Thomas Ord. ....(36/9)	37/-
Browne and Nolan Pref. ....(19/3)	19/3
Carroll Pref. ....(22/9)	23/3
Cement Ord. ....(26/4½)	26/4½ 26/4½
Do. Pref. ....(25/6)	25/6b
Clondalkin Paper Ord. ....(4/9)	5/-a
Hammond Lane Pref. ....(20/6)	20/-
Independent "B" Ord. ....(39/3)	39/3
Irish-American Oil Pref. ....(20/-)	20/3
Irish Shell Pref. ....(19/9)	20/3
Irish Sugar Pref. ....(21/6)	21/9
Irish Tanners Pref. ....(20/6)	20/6
Maguire and Gatchell Pref. ....(74/5)	*74/-
May Roberts (Ireland) Ord. ....(40/6)	40/9b 41/8a
Polikoff (I.F.S.) Pref. ....(17/-)	16/6a
Smyth and Co. Ord. ....(15/-)	15/-a
Solus "A" Ord. ....(50/6)	25/6b
Yam Seng Rubbers ....(2/-)	1/10½b 2/1½a

BRITISH INDUSTRIALS.

Babcock and Wilcox Ord. ....(46/3)	46/1½
B.A.T. Ord. ....(105/-)	105/3
Burmah Oil Ord. ....(70/-)	70/6
Coats (J. and P.) Ord. ....(36/9)	36/7½
Courtaulds Ord. ....(37/10½)	38/-b 38/3a
Dunlop Rubbers ....(53/1½)	52/6b 53/3a
Engineering Components ....(12/1½)	12/1½
Imperial Chemical Ord. ....(31/-)	31/3b 32/-a
Imperial Tobacco Ord. ....(114/9)	114/9b 115/6a
Kononogo Gold Mining ....(3/5½)	3/5½
Lever 7% Pref. ....(27/1½)	26/10½
Leyland Motors Ord. ....(70/-)	70/-a
Phœnix Gold Mining ....(8/9)	8/9
Shell Transport Ord. ....(73/4½)	72/6
Short Bros. (Rochester) Ord. ....(28/-)	28/-
Do. Pref. ....(20/-)	20/-
Vickers Ord. ....(17/6)	17/3b 17/9a

* Odd lot. a asked. b bid. c cash.
(Previous prices in parentheses.)

IRISH BANKS' RATE.

Irish Banks' Rate (changed October 26, 1939)	3 %
Loans on Government Stocks transferred	3½%
Deposits under £2,000	1 %
Deposits of £2,000 and over	1½%

The rates in the foregoing table are subject to variation.

BELFAST EXCHANGE

5½ per cent. War Loan 100½, ¼, ⅞, ¾; Belfast Harbour 3½ per cent. 1965 98½, Belfast Water 3½ per cent. 1955-'63 99, do. 3½ per cent. 1963 97½, do. 3 per cent. 1958 92; Great Northern Railway Ord. 3½, John Milligens 6s., Dunlop Rubber Ord. 32s. 7½d., British Match Ord. 33s. 9d.

CORK EXCHANGE

Financial Agreement Loan 99, Conversion Loan 101½, ExchequerBonds 103½, War Loan 100⅞, Munster Banks buyers 102s. 6d., Nationals 42s., Provincials (Old) 41s. 3d.; Cork Corporation 1937 Stock sellers 94, Guinness Ord. 80s.

MOTORS AND TEXTILES

BIRMINGHAM BETTER

Some Motors better. Morris rose to 96/1. Fords to 18/1½ and Raleighs to 54/3. Birmids were still fast at 53/9.

Alvis	27/-	Napiers	5/6
Austin "A"	14/6	Rolls	85/4a
Dennis	17/4½	Rovers	12/9
Dunlops	33/-	Singers	2/-
Enfields	12/6	Standards	13/-
Guys	1/7½	Triplex	21/-
Humbers	11/9	Small Arms	33/3
Leylands	71/3	S.S.	3/6
Lucas	58/-		

MANCHESTER STEADY

Textiles fairly steady in spite of restricted demand.

Bleachers	4/-4/3	Cottons	31/6-32/6
Dyers	5/-5/3	Velvets	3/3-3/9
"Slubbers"	4/9-5/3	Spinners	4/9-5/-
Calicos	5/9-6/3	Hemrys	6/-6/6
Coats	36/9-37/3	Turner and Newall	
Courtaulds	38/-38/6		65/6-66/6
Dunlops	33/-33/6	Wall Paper Def.	15/-16/-

Navigation on the Danube is again being impeded by floods, and heavy rains are continuing in Rumania. The situation is particulary grave on the Lower Danube between Braila and the Danube delta.

COMPANY NOTICES.

MAY ROBERTS (IRELAND) LIMITED.

The Books of the Company for TRANSFER will be closed from the 20th day of APRIL 1940 to the 27th MAY 1940, both dates inclusive.

LONDON STOCK EXCHANGE

LITTLE AFFECTED BY WAR NEWS

MOVEMENTS OF MINOR IMPORTANCE

FOLLOWING upon Mr. Chamberlain's statement on the war situation, the London Stock Markets opened somewhat hesitantly yesterday, but sentiment generally was not greatly influenced by the latest turn of events, and, in the absence of anthing but trifling sales, most groups were able to present a fairly steady appearance during the closing stages. A disposition to await fresh news accentuated the customary week-end reluctance to do business, however, and consequently movements seldom exceeded minor proportions.

GILT-EDGE RISE GOES ON

The Gilt-edged section held up well from the start, and around mid-day most of the principal issues resumed their recent advance under the influence of further re-investment demand. Old Consols were eventually ¼ higher on balance at 75, whilst Local Loans, Victory Bonds and Conversion 3 per cent. all concluded ¼ to the good.

The Foreign section was subjected to fresh liquidation, and Chinese Bonds, which were overshadowed by the recent decline in the Shanghai dollar, suffered a further all-round setback. Brazilians also remained on the downgrade, with the Funding of 1914 especially weak. Europeans became steadier, and, after moving narrowly, were mostly unchanged at the close. Among other Bonds, Egyptian Unified dropped a point to 72¼.

British Rails commanded very little attention, and occasional week-end sales provided the bulk of a small turnover. The market was not unduly depressed, however, and in the last hour prices developed a better tendency, though early losses were rarely recovered. Great Western Ord. finished ¼ down at 45½, and a similar fall was shown by Southern Pref. at 70½. L.M.S. Ord. eased from 21¾ to 21½. Other Rails again had a neglected appearance, and, while Argentines continued to depreciate, San Paulo Ord. lost a point to 48½.

LEVY ON PROFITS

A batch of favourable dividend statements encouraged Industrials to resist the initial unsettlement, but there was little support to offset scattered sales, and as a result prices fluctuated irregularly. Oil shares fell back in face of uncertain Continental reports, but in Mines Kaffirs rallied following a dull start, and finished the week on a fairly steady note. Australian Gold issues were lower all round on the news that a war-time levy on profits ranging from 4 per cent. to 60 per cent. is to be imposed on the companies.

RECESSIONS AMONG INDUSTRIALS, OILS AND RUBBERS

Quiet conditions pervailed in all sections of the Industrial market. Among the few firm spots Forestal Land rose 9d. to 26s. 3d., following the good results and dividend declaration. Sudans rallied 6d. to 31s. and Hudson's Bays 6d. to 21s.

Iron, Coal and Steel shares gave another mixed display. Babcocks were a trifle better at 44s. Vickers at 17s. 6d. were 1½d. easier. Guinness lost 1s. 6d. to 79s. and South Africans were lower by the same amount, and there were some smaller recessions, but Watneys, exceptionally, hardened to the extent of 6d.. Tobacco shares were inactive, and "Bats" and "Imps" finished unchanged, but Gallahers lost ⅞. United Souths, however, finished ⅞ to the good.

Among Electrical shares British Insulated fell 1s. to 58s. 6d., and one or two others were on the dull side. Drapery and Stores shares were on offer, and Woolworths and Marks and Spencers both fell 1s. closing at 58s. 6d. and 41s. 9d., respectively, while Barkers lost ⅞ and Harrods shed 3d.

In the Aircraft and Motor group Fords hardened 3d. to 18s. 3d. and Raleigh Cycle Holdings put on 1s. to 55s., but Hawker Siddeleys and Bristols both finished 3d. lower. Courtaulds rose 3d., but Textiles were weak. Coats fell 6d., English Sewings lost 7½d., and Bleachers, Lancashire Cotton and Paton and Baldwins all closed lower.

Miscellaneous issues were generally lower. British Aluminiums fell 9d. and British Match, Lever and Unilever, Radiation and British Oxygen all showed small losses, but, exceptionally, Turner and Newalls finished 1s. to the good.

Oils failed to maintain the improvement which was seen on Thursday. "Shells," although not pressed for sale, continued on offer in a moderate way. After touching 3⅞ the price was finally ⅞ down at 3½. Anglo-Iranians also declined ⅞ to 2½, and Burmahs lost ⅞ to 3½. In the Trinidad group, Leaseholds receded to 3½ and Apex to 27s. 3d., but Trinidad Petroleum Developments were 3d. better. Elsewhere, Attocks slipped back ⅞ to 1½. Mexican Eagles lost 1½d. to 6s. 3d., but Canadians were maintained.

Dealers in Rubber shares experienced another quiet and uninteresting day. Support was still limited, and with a little scattered offering in progress quotations were depressed slightly in some instances. Among the leading issues, however, Grand Centrals were in some demand, and closed 4½d. to the good at 9s. 9d. Malayalams, Golden Hope and Batu Tiga were among those which lost small amounts.

THE MONEY MARKET

TREASURY BILL TENDER

Tenders for £50,000,000 Treasury bills were opened yesterday at the Bank of England. The total amount applied for was £113,190,000. Bills to the value of £50,000,000 were allotted at an average rate per cent. of £1 0s. 4.81d., which compares with £1 0s 4.98d. last week. Tenders will be received on Friday, 10th May, for Treasury bills to be issued to the maximum amount of £55,000,000.

Conditions in Lombard Street were quite unchanged. Money continued in abundant supply and the demand for bills was keen.

Spot silver fell ⅞d. to 21⅞d. per ounce and forward ½d. to 21d. per ounce.

Apart from the steadier tone of the Chinese dollar, there were few interesting developments in foreign exchanges. Italian lire, however, further improved, as did Japanese yen. Sterling was inclined to weaken at the opening of the New York market, the rate falling to $3.47¼ at the end of the second hour, a decline of 1c. from the overnight close.

Centre	May 3 Closing Rates		May 2 Closing Rates		Parity before 26/9/39
New York*	4.02½	4.03½	4.02½	4.03½	4.86⅔
Montreal*	4.43	4.47	4.43	4.47	4.86⅔
Amst'dam*	7.52	7.58	7.53	7.58	12.15
Brussels*	22.85	24.00	22.85	24.00	25.02
Copenh'g*	—	—	—	—	18.16
Geneva*	17.95	17.95	17.85	17.95	25.20
Madrid	38¾ sellers		38¾ sellers		25.20
Milan	67½	69½	68	69½	92.46
Oslo	—	—	—	—	19.16
Paris*	178½	178¾	178½	178¾	124.21
Stockholm*	16.85	16.95	16.85	16.95	18.16
Alexandria	97⅞	97¾	97⅞	97¾	97.5
Athens	535 sellers		535 sellers		375
Helsingf's	176	200 nom	176	200 nom	189.2
Lisbon	102¾	103¼	102½	104	110
B. Ayres*	17.05	17.20	17.05	17.20	47.577
Montevideo	29½	31½	29¼	31¼	77.38
Valparaiso	26	28	25½	27½	34½
Bombay	3 7/16 sellers		3 7/16 sellers		5.69
Valparaiso	100 sellers		100 sellers		406
Calcutta	17 1/16	18 1/16	17 1/16	18 1/16	15
Sydney	14¾	15	14¾	15	—
Wellington	16 1/16	16 9/16	16	16¼	43
Shanghai	3¾	3¾	3¾	3¾	—
Hongkong	28 1/16	28 9/16	28 1/16	28 9/16	2[illegible]

* Noted for Bank of England. All others are free market rates.

The Commission appointed to consider appeals by persons arrested under the Offences Against the State Act, sat yesterday. The Commission's reports to the Government will be published.

LONDON CLOSING PRICES

a Ex div. t Ex rights. x Cum. div. † Ex bonus.

BRITISH FUNDS, ETC.

	Closing.		Rise or fall.
Consols 2½%	74½	75½	+¼
Do. 4%	109⅞	110⅞	+¼
War Loan 3½%	100	100⅞	
War Loan 3½% fully paid	108⅞	109⅞	
Funding Loan	111⅛	111⅛	
Victory Bonds	110½	110½	+⅛
3% Conversion Loan	101⅛	101⅛	+⅛
3½%	101⅝	101⅝	
4½% do.	101⅞	102¼	
5% do.	108⅛	109	+1/16
2½% Land (1903)	81	83	
I.F.S. 4½% Land Bonds	111	113	
India 3%	81	83	
Do. 3½%	94	96	
Local Loans	87½	87½	+⅛
National Def. 3½%	100	100¼	−1/16

COLONIAL AND FOREIGN RAILS.

92	Arg. Gt. W. 5% Db.	45½	47½
50½	B.A. Mid. 4% Deb.	65	67
6½	B.A. Gt. Southern	8	9
49	Do. 4% Deb.	65½	67½
56½	B.A. & Pac. 4% Db.	72	74
29	Do. Con. 4½% Db.	44	46
8¼	Buenos A. & West.	6¼	7¼
40½	Do. 4% Deb.	64	66
4	Canadian Pacific	8⅝	8⅝
62½	Do. 4% Deb.	87	90
49	Cent. Arg. 4% Deb.	65½	67½
50	Do. 5% Db. 79-91	71½	73½
53½	Cord. Cro. 1st Deb.	73½	75½
99	Gd. Trk. 4% Guar.	98	101
21½	San Paulo Ord.	47	50
—	C. Argentine Ord.	5½	7½

DOMINION AND COLONIAL STOCKS.

Australia 5% 1945-75	105¼	106¼	+¼
Do. 4% 1955-70	103¾	104¾	+¼
Do. 3½% 1948-53	99	102	+1
Canada 4% 1940-60	100½	101½	
N.S.W. 5% 1945-65	104	105	
Do. 4% 1942-62	100¼	101¼	+¼
New Zealand 3% 1953-55	88½	89½	+¼
Do. 3½% 1955-60	94	97	
Nigeria 6%	116¾	117¾	
Queensland 5% 1940-60	100½	101½	
S. African 6% 1954-64	93	94	
Do. 3½% 1952-53	100¼	101¼	
S. Australian 5% 1945-75	105¼	106¼	+¼
Do. 4% 1940-60	100¼	101¼	+¼
Victoria 4% 1940 60	99½	100½	+¼
Do. 5% 1945 75	105	106	
W. Australian 5% 1945-75	105	106	+¼
Do. 4% 1942-62	100¼	101¼	+¼

FOREIGN STOCKS.

Aug. 31				
10½	Braz. 6½% S.R. 27		17½*	−½
15	Do. 5% Fund. 98		33	−½
12½	Do 20 yr. Fdg. A	35	40	
11½	Do. 40-yr. Fdg. B	26	31	
50	Chinese 4½% '28	54		−½
21	Do. 5% 1913	19		−1
52	Czecho-Slov. Bds.	38		
66	Egyptian Unified	71	74*	−1
10¾	French La. 4%	10		
49	German Potash	23*		−1
39	Japan 6% 1924	52		
44	Japan 5½% Conv.	52		−1
—	Brazil 5% Fr. '14	28*		−1
—	Chin. 5% R. '13	31		−1
—	Chin. T'sin-P. 5%	9	14	−1
—	Portuguese 3%	65	68	−1

BRITISH RAILS.

Aug. 31.				
26	Great Western	44¾	45¾	−½
80	Do. 5% Pref.	100	102	
11½	L.M.S. Ord.	21¼	21¾	−¼
51½	Do. 4% Pref.	64	66	
77½	Do. 2% Red. Pf.	91	93	
36½	Do. 4% Pf. 1923	53	55	
4	L.N.E.R. 5% Pref.	5⅝	6⅛	+⅛
3	Do. Def. Ord.	2¾	3⅛	−⅛
29½	Do. 4% 1st Pf.	51	53	
9½	Do. 4% 2nd Pref.	19½	20	
107	Lon. Tran. 3% "A"	116	119	
103	Do. 4½% "A"	108	111	
102	Do. 4% "B"	109	111	
86	Do. 4% "C"	43½	44	
56	Southern Pf. Ord.	69½	71½	−½
11¼	Do. Def. Ord.	20½	20	−⅜
80	Do. 5% Pref.	100	102	

AMERICAN RAILS.

—	Pennsylvania	26	28	−½

BANKS.

Bank of England	337	343	
Bank of Montreal	45	49*	
Barclay "A"	9½	9¾	
Lloyds	50⅞	51⅞	
Martins 320 (22½ paid)	8	8½	
Midland	8 3/16	8¼	−1/16
Nat. Prov. (£3 14/- pd.)	44/0	46/6	
Standard of South Africa	13¼	13¾	
Westminster	62/6	66/6	
Do £4 (£1 paid)	76/6	78/0	
Hong Kong & Shanghai	90	93	−1
London and S. American	5	5½	−½

BREWERIES AND DISTILLERIES.

6 1/16	Bass-Ratcliff Ord	122/0	124/0
17/0	Brewers of Van.	23/0	25/0*	
93/0	Distillers Ord.	66/0	67/0	−1/0
93/9	Guinness Ord.	78/0	80/0	−1/6
4⅝	Ind Coope Allsopp	71/0	73/0	
60/0	Watney Combe Df.	46/6	48/6	+0/6
—	Courage Ord.	53/6	55/0	−0/9
—	Mitchell-Butlers	70/0	72/0	−1/0
—	S. Af. Breweries	109/0	111/0	−1/6

DRAPERY AND STORES.

11/6	Burton (M.) Ord.	10/6	11/6
16/6	Jaeger (A. W.)	12/3	13/3
61/0	Harrods	34/0	36/0	−0/3
2¾	Marks & Spcr. (5/-)	41/3	42/6	−1/0
21/6	O.K. Bazaars "A"	25/0	27/6
62/6	Woolworth Ord.	58/0	59/0	−1/0
—	Barker (John)	1½	2	−⅜

ELECTRICAL EQUIPMENTS.

39/0	Assoc. E. Indus.	40/3	40/9
63/6	Brit. Insul. Cables	67/6	69/6	−1/0
61/3	Callendars Cable	63/6	65/6
17/9	Crompton Parkn.	17/0	18/0
34/6	English Electric	31/0	32/0	−0/3
18/0	Ever Ready (5/-)	27/0	28/0*
75/0	General Electric	79/9	80/9
18/0	Hedley's Tel. (5/-)	19/0	19/9
21/6	Siemens	21/6	22/6	−0/3
—	Johnson Phillips	2⅞	2⅞	−1/3

ELECTRIC SUPPLY.

29/6	City of London	24/6	26/6
39/0	County of London	36/0	37/0
23/0	Edmundsons	24/6	25/6
—	Metropolitan	35/3	36/3	−0/6

INSURANCE.

22	Alliance New	23	24
25	L. & Lan. Fire £5 (£2 paid)	24½	25½
17⅞	Pearl (£1)	14⅞	15⅞
12	Phœnix £10 (£1 p)	12⅞	12⅞
31	Prudential	25¼	26¼
8	Royal Exchange	7⅞	8⅛
7¾	Royal £1 (10/- p.)	7⅞	8⅛*
76/6	Sun Life £1 (7/-)	73/6	75/6
—	Yorkshire (50/0)	7½	7½*

IRON, COAL AND STEEL.

16/9	Allied Iron	3	3¼	+1/0
46/0	Babcock & Wilcox	43/6	44/6	+0/6
5/9	Baldwins	4/10½	5/1½	−0/1½
43/9	Bolsover Colliery	50/0	51/0	
28/0	Brown (J.) (10/-)	31/3	32/3	
26/6	B.S.A.	23/3	23/9	
7/0	Cammell Laird (5/-)	8/9	7/3	
22½	Colville Ord. (£1)	21/9	22/3	
7/4	Consett Iron	8/4½	8/4½	
86/0	Cory (William)	83/9	84/9	
27/0	Dorman, Long	23/0	23/9	
66/3	Firth, Brown	3½	3½	
23/9	Frazer, Kent	22/6	23/6	−0/3
25/0	Hadfields (10/-)	25/4½	25/10½	
10/9	Pease & Partners	11/6	11/9	−0/1½
10/0	Powell Duffryn	20/3	21/6	−0/3
18/3	Pressed Steel	11/6	11/9	
26/6	Ruston & Hornsby	29/6	30/6	+0/3
30/6	S. Durham Steel	30/3	31/3	
41/3	Stewarts & Lloyds	51/0	52/0	+0/6
42/0	Stewart Lloyds Dl.	44/9	45/9*	−0/3
3/3	Thomas (R.)	3/0	3/3	
22/6	United Steel	22½	22/10½	
17/4½	Vickers Ord.	17/4½	17/7½	−0/1½

LAND AND INVESTMENT.

15/6	Forestal Land	25/9	26/9	+0/9
17/6	Hudson's Bay	20/6	21/6	+0/6
23/3	Sudan Plantations	30/6	31/6	+0/6

MOTORS AND AEROPLANES.

1¼	Austin Motor (5/-)	15/0	16/0	
5/6	Boulton & Paul	¼	¾	
16/6	Bristol Aero (10/-)	14/0	15/0	−0/3
36/0	Hawker Siddeley	33/0	34/0	
18/9	Fairey Aviation	14/9	15/9	
16/6	Ford Motor	17/9	18/9	+0/3
1½	Handley Page Pf.	⅞	1⅛	
15/6	Hawker Sidd. (5/-)	12/3	13/3	−0/3
4⅝	Leyland Motors	3½	3¾	
20/6	Morris Motors	25/9	26/3	
5/10	Rolls Royce	4¾*	4¾*	−⅛
15/0	Standard	11/6	12/6	
2⅞	Tilling (Thomas)	2⅛	2⅜	
—	Morris 7½% Pf.	1½	1½*	+⅛

NEWSPAPERS.

15/9	Allied News Ord.	10/6	11/6	
7/0	Assoc News Def.	5/9	6/9	−0/9
17/6	Daily Mail Trust	12/6	13/6	−0/3
16/0	S. Pictorial Ord.	14/0	15/0	−0/6
—	D. Mirror Ord.	5/3	7/3	−0/3

NITRATES.

Nitrate Sales 5% Deb.	75	78	−1

OILS.

Aug. 31.				
3½	Anglo-Iranian Ord.	2⅝	2¾	−⅜
32/0	Do. 6% 1st Pref.	29/6	31/6	
29/6	Do. 6% 2nd Pref.	30/6	32/6	
23/3	Apex Trinidad	27/6	27/6	−0/3
2¼	Attock	1 15/16	1 15/16	−1/16
3¼	Burmah	3½	3½	−1/32
7/9	Canadian Eagle	7/3	6/3	
6 1/16	Kern (£1) (5/-)	3½	3⅞	−0/1½
1⅞	Lobitos	1 3/32	1 1/32	
10/0	Lan. & Th. Hav.	9/0	10/0	
2/1½	Mexican Eagle	6/0	5/0	−0/1½
4/6	Phœnix	3/0	4/0	−0/3
35½	Royal Dutch	26	27	−½
4⅝	Shell Tr. ord.	3⅝	3⅞	−⅛
4⅝	Trinidad Leas.	3¾	3¾	−⅛
46/0	Trinidad Pet. Dev.	45/9	46/9	+0/9
1	W.O.C. Holdings	1 1/16	1 1/16	−1/16

RUBBERS.

Aug. 31.				
23½	Anglo Dutch		20/9	
7/6	Anglo Malay		7/6	
2/0	Bukit Mertajam		2/1½	+0/1½
9/7½	Grand Central		9/9	+0/4½
20/7½	Kedah		23/9	+0/3
7/4½	Jugra Lands		8/6	
19/4½	Kuala Lumpur		19/4½	
3/9	London Asiatic		3/0	
15/10½	Malacca		16/3	
27/0	Malayalam		31/0	−0/3
2/6	Merlimau Pegoh		2/9	
11/0	Oriental Con.		11/10½	
1/1½	Rambutan		1/1½	
28/0	Rubber Trust		28/3	
17/7½	Tanjong		18/0	
13/0	Tandjong Malim		13/9	
45/3	United Sua Betang		45/0	+0/7½
6/4½	Valimbodh		8/0	
—	Bonsella (5/-)		2/1½	+0/1½
—	Kuala Selangor		2/4½	−0/3

Allegar	0/9*		Old Hope	17/6
All Sum.	19/10½	+0/1½	Java Ami	11/10½
Ayer Hitam	3/9		Patalim	26/10½
Batu Tiga	23/1½	−0/7½	Sedanak	2/9
Gn. Pereh	17/4½		S. Hunt.	2/6
Tr'ng'nun	7/9		Tanjong	7/0
Glenlee	2/1½		T'r'k'ah	13/1½
Glody	2/3		Du. Hp.	0/7½
Blackett	10/7½		Tam Ean	1/10½

REFRESHMENT AND FOOD.

16/0	Aerated Bread	8/0	9/0	
17/0	Buzzard Def.	24/6	24/6	−0/3
4/4½	Home & Col. (4/-)	3/6	4/0	
10/7½	Internat. Tea (5/-)	10/6	11/0	
5½	Lyons (J.)	4½	4½	
2/6	Maypole Def	1/10½	2/1½	
4/6	Scottbans	6/3	7/3	
8d/1½	Schweppes Ord.	1 3/16	1 3/16	
—	S'field Arg. Meat	10/3	11/3	−0/3

SHIPPING.

8/6	Coast Lines	8/0	9/0
5¼	Clan Line	4⅝	5⅝
3/7½	E.D Realisation	1/3	2/3
18/3	Furness Withy	17/0	18/0
18/0	P. & O. Def (£1)	20/9	21/9*
3/1½	R.M. Realisation	2/6	3/0

TEAS.

Ceylon Plant		1½		+⅛
Cons. Tea and Land		1½		+⅛
Dimbula Valley		8½		−⅛
Eastern Produce		2⅞		−⅛

TOBACCOS.

4 1/16	Brit. Amer. Tob.	6 1/16	5 11/16	
6¼	Carreras "A"	4¾	5	
15/9	Do. B "(9/6)	11/3	12/3	+0/3
6¼	Gallaher	5 1/16	5 3/16	−1/16
6 1/16	Imp. Tobacco	5 11/16	5 15/16	
3⅝	Do. Canada	3

FREE ELECTRICITY FROM THE WIND!

LIGHTS! WATER SYSTEMS WASHER! IRON! RADIO! ETC.

CALL AND SEE WORKING MODEL AND GENERAL DISPLAY OF

WINCHARGER

EQUIPMENTS & APPLIANCES

STAND 182, MACHINERY ENCLOSURE

HIRE PURCHASE TERMS AVAILABLE.

FREE Please send me illustrated Catalogue and address of nearest Agent.

Name .....

Address .....

I.T. 8 .....

KELLY & SHIEL, LTD.

48 FLEET STREET, DUBLIN.

'Phone 21077.

SEE THE SECTIONAL PORTABLE SILO AT STAND 180, Machinery Pdk., BALLSBRIDGE, May 7th—11th, 1940.

or write to

Castle MacGarrett Industries, Claremorris.

FIELD, FARMSTEAD AND PLOT

The Cow and Her Calf : Why Calves are Delicate : Milk Fever : White Scour and the Way to Prevent It : Wrong Feeding : Some Details : Poultry Feeding : The Effect of Salt : In Plot and Garden

By RUSTICUS.

ABOUT seventy per cent. of our cows calve about this time, and if we were all to decide now to do things a little better it would mean a general all-round profit. A great many cows come to calving time in such poor condition that they do not recover for weeks and the calf is not as strong as it should be. This is mainly due to shortage of food for dry cows in the winter and early spring, and also to a shortage of succulent food like grass or roots. In some cases it is due to the cow having been allowed to give milk until just before calving. Calving-time losses are due mainly to what is called milk fever, but this is both preventable and curable now, and where the disease is feared a vet. should be called in. Cows that have had milk fever once will almost certainly suffer from it at every recurring calving, except they are stocked with lime by feeding or artificially by injection. It is probable that more than two thousand cows die annually at calving time for want of precautions.

THE CALF

The death-rate amongst calves is appallingly high, and is due generally to white scour or indigestion, brought about by improper feeding. White scour can be prevented by dressing the calf's navel cord with an antiseptic immediately it is dropped. The job does not require any particular skill, and one of the Department's leaflets, which may be had free and post-free on application, gives all the necessary details.

WRONG FEEDING

There are many methods of wrong feeding, the chief of which are: giving the wrong food, giving wrong quantities of food, giving food at the wrong time. Giving the wrong food usually starts with giving a newly-dropped calf milk instead of biestings, giving skim milk instead of new milk, and giving so-called patent foods which have not been approved. The biestings are to nourish not only a food, but is also a powerful medicine with quite a remarkable influence in conferring a sort of immunity from stomach and intestinal troubles. Whether the calf is allowed to suck the dam or not its first feeds should consist entirely of the dam's milk. Some American experiments go to show that biestings from a cow other than the dam of the calf is not so valuable as the biestings given by the calf's dam, but for practical purposes we can ignore matters of this kind. Sometimes a calf looks big and gangling, and as a consequence it is offered too much milk, and not only is it offered too much milk, but it is kept under conditions that prevent it from taking enough milk. About six pints of milk just as it comes from the cow should be fed in three meals for the first four days, and after this the quantity can be raised gradually until at three weeks, when some of the new milk may be replaced with skim milk, it will be taking from a gallon and a half to two gallons a day. The calf should be fed regularly and punctually.

SUBSTITUTES AND SUPPLEMENTS

No doubt, where new milk is very valuable, such as near big cities, milk-fat substitutes may be used with good effect. The best of these substitutes is pure cod liver oil, and if it is fed cautiously it results in quite a substantial saving in cash. Most Irish farmers rear calves on separated milk and linseed gruel, a mixture which gives very good results. It is, however, a more expensive feed than is necessary, and is consequently wasteful. The milk is already rich in proteins and requires only the addition of starch and fat—comparatively cheap ingredients. The linseed is rich in proteins, which are always expensive, and they are not needed in this case. Excellent results are obtained from feeding a little crushed oats and separated milk, and it is not only cheaper than the linseed mixture, but cleaner and less troublesome

A FEW DETAILS

Sometimes calves are shut up in a dark, dirty house, muzzled to prevent them eating the litter and fed at irregular intervals. After the first couple of days calves need a lot of book farming) at a fortnight old calves will begin to nibble a little good hay and will not eat the litter if their food contains a little salt. Here is a good if rather rule-of-thumb system for the man who has not much time to think :—

First week—A quart of the dam's milk three times a day.

Second week—Two quarts new milk a day.

Third week—Two pints of new milk with three pints of separated milk and a half-pint of linseed gruel, or a little crushed oats and a little good meadow hay, tied up firmly where the calf can only pull it slowly.

At the end of a couple of months two meals of separated milk, with crushed oats and hay, will be sufficient.

Where oats is fed, the start should be made with very small quantities, increasing gradually.

SOWING SWEDES

In some areas mangolds are already sown and the farmers are preparing for swedes. In other areas only beet has been drilled. Where mangolds are still to be sown they should get a good dressing of artificials, in addition to about twenty tons of dung to the acre. The artificials might consist of 1 cwt. of sulphate of ammonia, 4 cwt. of kainit, and 4 cwt. of superphosphate. After thinning they could be top-dressed with another small dressing of sulphate of ammonia. Swedes are not such heavy feeders as mangolds, and a useful dressing is 20 tons of dung and 4 cwt. superphosphate to the acre. If all the farmyard manure has been used on the mangolds a heavy crop of swedes can be grown on artificial alone. Eight hundred-weight of superphosphate and one hundred-weight each of sulphate of ammonia and potash salts. Where dung is used the drills should be opened in "shots," the dung spread and the drills split as soon as possible, and the seeds drilled in while the sap is in the ground. Drills exposed to the air for a couple of dry days will have so little moisture when split that the seeds will not grow.

JUST SALT

When the writer of these notes decided to add poultry to the usual farm stock all the correct authorities were consulted, and their advice followed scrupulously. On such matters as feeding, the nearest town was searched for Sussex ground oats, biscuit meal and mineral rations, all of which were absolutely necessary according to the Hoyles of poultry keeping. Ministries of Agriculture gave the most elaborate meal mixtures, and visiting poultry instructresses frowned at the mere thought of giving high-power pullets such common food as pigs and other animals got, and told me darkly that the albuminoid ratio and the vitamin content necessary for poultry was quite different to other creatures' requirements. The neighbours' flocks seemed not to be aware of the latest text-book theories, and produced as many eggs on corn, raw and ground, plus house scraps and potatoes as if they had been getting Sussex ground oats, meat meal and Soya bean meal. This led to experiment, and other experimentalists, also finding their chickens ignorant of the finer points of feeding, Government Departments began to move. These Departments now find the where poultry are on grass during the day they require for high power egg production, just corn, whole and ground, and—common salt! Now the Government departments are going further, and finding that if plenty of raw corn (oats, wheat, barley) and some ground corn is fed, the poultry will produce as many eggs at a much lower outlay than if fed with the fancy mashes and the kibbled maize and the correctly ground oats and oyster shell that were once the formula of all the wise people. A great deal has been done to debunk the poultry business, and it is possible that similar results would follow a new examination of other feeding questions.

POWER ON THE FARM

Every farm has at least some barn machinery, and this year it is almost certain that we shall be compelled to extend the plant for the grinding and crushing of corn, cutting of roots, hay chaffing and similar jobs. There is no shortage of these machines, but gearing them up is sometimes a bit difficult. A shaft drive for all the machines is excellent where a suitable space is available, and the power should be calculated to do the maximum work—that is to take a number of machines simultaneously. Individual motors can also be geared and worked from the batteries used with a Wincharger equipment, providing light and economical power. We hope that some of our progressive firms will give suggested lay-outs, say, for 30-acre, 60-acre and 100-acre farms. The requirements would be, roughly, a lighting plant, pumping plant, corn-crushing and grinding plant, chaff-cutting and root-cutting plant, with possibly a take-off for washing and a radio. At the moment most farmers who would gladly invest in equipment of this sort do not know where to begin.

PLANT TOMATOES

About a week from now will be a suitable time to plant tomatoes in the open. The crop requires no particular culture, but there are a few points neglect of which often spoils the whole business. The tomato likes a good, rich soil, but the addition of sulphate of potash gives a better yield and a sweeter vegetable. The plants should be staked firmly the day they are planted, and the axal growths should be removed the moment they appear. Shelter is, of course, important, and the site should be selected so that the plants will get all the sun possible.

FIGHT THE PESTS

It's slug time, green fly time, black fly time, and soon the white fly will be busier than ever. Fortunately, there are remedies for all of them—even home-made remedies for those who like to mess about with that sort of thing. For slugs and leather jackets, bran and paris green is effective, but the seedsman has more effective preparations already made up and ready for use. Carbolic soap will kill green fly, but for this pest the seedsman has also more efficient preparations. Black fly, already attacking early beans, can be dealt with by merely pinching-off the infested tops of the plants. This removes the fly and, incidentally, rather improves the plant. The cabbage butterfly grub is more difficult to get rid of, but hot water is a more or less efficient remedy. For small patches of cabbage the eggs can be removed by hand, and the seedsman also provides chemical dusts and washes, which give good results if used in time.

GARDEN, FARM, SEEDS, ETC.

AT Drumsnab—Tomatoes, ex pots, now ready and hardened off for cool houses; Plumpton King Stonem F.F., Market King, Kondine Red, Alba Crop, 5/- dozen, 35/- 100 carriage and packing extra.—Dawson street, Dublin, and Rathdrum, Carlow.

AN Alpine Garden in miniature is now on view—see our special window. You are sure to see something to interest you.—Drummond's, 57-58 Dawson street, Dublin. 8 1

A WORD to the wise—We have at present a large stock of Lawn Mowers. You are strongly advised to purchase immediately before prices advance further. Inspection invited. We offer the same advice about Garden Tools.—Drummond's, Dawson street, Dublin. 8 1

ABUTI Beautiful Gardens, Clonmel, F. G. White, F.I.H.S., Gold Medallist, and Silver Gilt Whitechurch Nurseries, Rathfarnham. 'Phone 68197. T

ALPINE Collection—12 Plants for 5/6, 25 for 9/6, 50 for 18/-; our selection; all carriage paid. Write for list of other special offers.—Ballsbridge Alpine Nursery, Donnybrook, Dublin. 19 25

A PERFECT Fruit for Your Garden can be obtained by using Thompson's Tomato and Horticultural Frames. All glass sliding. Limited supply at old prices available.—Rex Thompson, Mount Eden road, Dublin.

ASTERS, Sweet Peas, 4/- 100; Tomatoes, 2/6 dozen; Annual Chrysanthemums, Clarkia Godetia, Marigold, Calendula, Larkspur, 1/- dozen.—Daveney, Cherry Orchard Gardens, Greystones. 2 8

ASTER HIRNUMS, crimson, scarlet, rose, primrose or mixed; Ostrich Plume Asters, crimson, rose, dark blue, light blue or mixed; Lobelia, strong, healthy plants, 1/6 dozen, 8/- 100, free.—O'Neill's, Nurseries, Fermoy.

BRADSHAW—Asters, Antirrhinums, Alyssum, Calendula, French Marigolds, Mimulus, Mignonette, Tagetes, all 1/- per dozen, 5/- 100; Sweet Peas, 4/- 100; Giant Panzies, 1/6 dozen, 6/6 100. Collection 100 Bedding Plants for 5/-—Parliament street, Dublin. 1 A

BRADSHAW—Tomato Plants, 2/6 dozen, 17/6 100; Vegetable Marrows, 4d. each; Onions, Lettuce, 2/- 100; Strawberry, Royal Sovereign, 10/- 100.—Parliament street, Dublin. 1 A

BRADSHAW—There's still time to sow Peas, Beans, Carrots, Lettuce, Turnips, Radish, Turnip, etc. All included in our Special 2/6 Collection. Larger collections at 5/-, 10/- and 15/-. Try our Collection Annual Flower Seeds, 12 pkts for 3/-, 24 pkts 5/-. Post extra.—Parliament street, Dublin. 1 A

BRASSIBAN (Bayers), a non-poisonous, effective fungicide for the control and prevention of club root disease in vegetable crops; ½lb. 2/3, 1lb. 3/3.—Rowan's, 51, 52 Capel street; 1, 2 Westmoreland street, Dublin. 3 C

BEEHIVES and Appliances for the efficient production of Honey; catalogue free.—M. Rowan and Co., "Where Bee Ware is Good Ware," 51, 52 Capel street; 1, 2 Westmoreland street, Dublin. 3 C

BORDER Lupins, Aubretia, Pansies, Pinks, Sweet Pea, White Corsuta Violas, 9d. dozen, 5/- 100; Canterbury Bells, Pink Gilliens, St. Brigid Anemones, Chrysanthums, Calendulas, 1/- dozen; 100 Delphiniums, Pyrethrums, 1/- dozen; Salmon Pink Carnations and Dwarf Bedding Dahlias, 2/- dozen; Tomato Plants, 1/6 dozen; postage 6d. 5/- orders free.—William Roche, Riverstown, Killuccan, Westmeath.

CHRYSANTHEMUMS, outdoor and greenhouse, in over 60 varieties. Lists free. 12 named 5/-, 12 unnamed 4/6.—Canon Patten, Fethard. 3 X

CANTERBURY Bells, 1/6; Coreopsis, 2/-; Daisies, 1/-; Foxgloves, 1/6; Iceland Poppies, 1/6; Mycsotis, 1/-; Polyanthus, 2/6; Pansies, 2/-; all per dozen, postage 6d.; list free.—Canon Patten, Fethard, Co. Tipperary. 25 X

CLEAN Earth for Garden wanted, 2 tons; delivered in Sandymount.—H 1791, this office.

CHRYSANTHEMUMS (Indoor); Japanese and decorative, mid-season and late, large flowering, strong, well rooted plants, all colours supplied; 4/- dozen, free.—O'Neill's, Fermoy.

DENSWARD Lawn Grass Sowing Season now beginning; Denward, the perfect war time manure; grass, grass vistas; 1lb. sows 2 square yards, and sows it closely; 3/6, 2/6, 2/-, 1/6 per lb.—at Rowan's, Seed, Bulb and Plant Merchants, 51, 52 Capel street, 1, 2 Westmoreland street, Dublin. 3 C

DO not fail to see our Portable Silos, Stand No. 180, Machinery Paddock, Spring Show, Dublin.—Castle MacGarrett Industries, Claremorris. 17 X

FLOWERS and Vegetables, bigger and better, and weeks earlier, may be ensured at trifling cost by early use of Sangral. Comparative tests show amazing results with a few days' use. Free from Sole Agents, Ina Booklet, "Insect Control," post free. Address, Creed, 2 Beresford place. 30 F

GARDEN Bamboo Canes, 3 feet, light, 3/6 per 100; 4 feet, medium, 7/6 per 100; 4 feet, heavy, 8/6 per 100; carriage extra; lists free.—Staveley's Stores, Dublin. 30 A

GARDEN Rubber Hose, complete with brass fittings; 50 feet length, 9/6, 60 feet 14/-, 80 feet 19/6. 120 feet 25/-; carriage extra.—Staveley's, 137 Parnell street. 30 A

GALVANISED Wire Netting, Extending Wood Trellis, Garden Arches. Send for lists.—Staveley's, Parnell street. 30 A

GARDEN Barrows—Celebrated "Ironcrete" and "Nimble" Barrows, made of galvanised steel. Lowest prices.—Staveley, Dublin. 30 A

GARDEN Lawn Mowers—"Qualecast" Mowers, 29/5; Celebrated "Panther" Roller Mowers, 57/6 (pre-war cash prices). Special British Made Mowers, 21/6.—Staveley's, Dublin. 30 A

GARDEN Nets—25 yards by 2 yards, 4/-; by 3 yards, 6/-; by 4 yards, 8/-; 50 yards by 2 yards, 8/-; by 3 yards, 12/-; by 4 yards, 16/-; 100 yards by 2 yards, 23/-; by 4 yards, 31/-; unmoored nets closed; cash with order, post free.—Staveley's, Dublin. 30 A

GARDEN Hose Reels, painted green to hold 120 feet hose, 4/6, with stand 9/-; carriage extra.—Staveley's. 30 A

HAWLMARK Sling Killer—Slugs and Snails can be completely exterminated by this most effective preparation; packets, 6d. and 1/-, postage 3d. and 5d.—Dickson's, 61 Dawson street. 19 X

HAWLMARK Lawn Mowers—Ball-bearing, 10-inch 62/6, 12-inch 66/-, 14-inch 72/-; Grass Boxes 11/- extra;—Qualecast, Pennsylvania, Victor's Hector and Victor, Royal Enfield and Qualecast Motor Mowers also Ironcrete Garden Rollers.—Dickson's, 61 Dawson street. 19 X

HAWLMARK Lawn Grass Seed—Produces that velvety green turf. Emerald Mixture, 3/- per lb., 38/6 per stone; Evergreen, 2/6, 32/6; Economic, 2/-, 26/-; under 7lbs., postage extra, 7lbs. and over post free.—Dickson's, 61 Dawson street. 19 X

HAWLMARK Manures—General Purpose, for all vegetable plants, Vine, Rose, Tomato, Sweet Pea, Chrysanthemum and Lawn. Prices 2/- and 3/6 per lb., 7lbs. 2/6 (postage extra), 14lbs. 4/-, 28lbs. 7/-, 56lbs. 12/6, 112lbs. 22/6; also Abol Hop Manure, Clay's Fertiliser, Thomson's and Canna.—Dickson's, 61 Dawson street. 19 X

IRIS, bearded, in over 25 splendid varieties, 12 all different, 7/6; also Iris Siberica and Stylosa, etc.; fine clumps, 9d. each. List free.—Canon Patten, Fethard. 3 X

LISSADELL—About 10 tons double screened Marvellous Seed Oats, 2 years, from Garton's, for Sale.—Manager, Lissadell, Sligo. T

LISSADELL Plants—Cauliflower, Early London, 2/6 per 100; Lettuce, 1/- per 100; both spring sown in frames; post free, cash with order, subject crop and unsold.—Manager, Lissadell, Sligo. T

LAWN Mower Repairs—Prepare for coming season. First class overhaul; lowest prices; collection and delivery city and suburbs, free.—Staveley's, Parnell street. 30 A

MICHAELMAS Daisies—Over 50 splendid varieties; 12, different, 7/6. List free.—Canon Patten, Fethard. 3 X

MR. Middleton recommends Naphalene for wire worms. Use "DOUBLE RING" super-phosphate in powder form, 84 lbs., 14lbs. 2s. 2d., 28lbs. 7lbs. 5s., 14lbs., 9s. 4d.; 28lbs. 13s. 4d.; 56lbs., 22s. 8d.; 1 cwt., 36s. Ask your retailer for leaflet—full instructions.—Tremans Hortico, Ltd., Grove Park road, London, W.4.

POWER'S No. 1 Lawn Grass, per lb. 3/-, per stone 40/-; No. 2, lb. 2/6, stone 32/6; one pound sows sixteen square yards.—Wm. Power and Co., Waterford. 8 26

POWER'S Permanent Pasture, Famous No. 11 Mixture, 46/6 per statute acre.—Wm. Power and Co., Waterford. 8 26

POWER'S Monarch Yellow Globe Mangel, per acre (10lbs.), 15/-; Halldean Yellow Globe, 13/-; Sugar Beet, per acre (16lbs.) 13/-; Colossal Swede, per acre (4lbs.) 7/-.—Wm. Power and Co., Waterford. 8 26

POWER'S Famous Gold Medal Begonias, Double, in splendid mixture, dozen 3/-, 100 21/-, post free.—Wm. Power and Co., Waterford. 8 26

ROCK Plants—Splendid Plants, mostly ex pots, in great variety; 12, all different, 5/-; also Herbaceous Plants in great variety. Lists free.—Canon Patten, Fethard. 3 X

REVIVALIZE the Lawn with Emerald Sward Tonic Mixture. An application now restores faded grass to soothing green freshness. A rejuvenator for tired lawns; 7lbs. 3/6, 14lbs. 6/-, 28lbs. 10/6, 56lbs. 18/-, 112lbs. 32/-.—Rowan's, 51, 52 Capel street; 1, 2 Westmoreland street, Dublin. 3 C

SUTTON'S (Reading) Seeds—Special Irish Catalogue now available from Findlater, Findlater's Corner, Dublin. No duty need be added to prices in this catalogue. T

SWEET Pea, splendid plants, in over 40 varieties; 12 mixed 1/3, 25 2/-, 100 6/-; 100 in 12 finest varieties, 7/6; post free. List free.—Canon Patten, Fethard. 3 X

SULPHO Super Lime Sulphur Spray Fluid, the one seasonable specific for all spring spraying of fruit; preserves from mildew, attacks and ensures scab-free fruit; pint 1/6, quart 2/6, ½ gallon 3/10, 1 gallon 6/.—Rowan's, Seed, Bulb and Plant Merchants, 51, 52 Capel street; 1, 2 Westmoreland street, Dublin. 3 C

SALE, Beehives, fitted ready for stocks, clean and perfect condition. Telephone 63560. T

TOMATO Plants, 2/6 dozen, post paid.—Sutton, Ltd., 1 North Mall, Cork. 30 F

TOMATOES—Plants for cold house, well grown, £1 per 100. Apply Gardener, Edenmore, Raheny; 'phone, 35161. 2 F

TULIPS, 6d. and 1/- doz; splendid Tomato Plants, 1/- doz. (No baiters). 'Phone Ballsbridge 1328 or call Woodbine, Stillorgan road. 5 C

TOMATOES, "Open Air," best Outdoor Tomato in cultivation, heavy croppers, specially hardened for planting now in the open; also "Sinner's Exhibition," "Alice Craig" (indoor), 3/6 dozen, 10/- 50, £1 100, free.—O'Neill's, Tomato Specialists, Fermoy.

TOMATO Plants, indoor and outdoor, 1/6 per dozen.—O'Callaghan, Westbourne, The Lough, Cork.

HOUSES TO LET.

ADAM Office—Ranelagh, 6 rooms, kitchen, bath, front garden, garage, galvanic; unfurnished (or decorated) £75 and rates. Apply 17 Merrion Rev. 1 A

A COSY Furnished House to Let; 3 rooms, every accommodation, bath, electric light, garden.—25 Avoca road, South Circular road. 1 F

BLACKROCK—16 Frascati Park; 2 sittingrooms, 4 bedrooms, garage, etc. Apply Geo. Harris, "St. Helen's," Avoca avenue, Blackrock. 2 F

CONNAUGHT, 1 St. James's terrace—Fine corner Residence, choice situation; 3 reception, 5 bedrooms, 2 bathrooms, garage, attractive gardens; recommended by the agents.—James Adam and Sons, Merrion Row. 30 F

DOOLAN—All having this name should see the Irish Family Names Page in the Weekly Irish Times to-day. Price 2 pence. 30 F

DUNDRUM—To Let or Sell, semi-detached, red brick, on 2½ acres; 5 bedrooms, 3 reception; walled garden, tennis court, etc.—H 1781, this office. 2 F

EGLINTON Road—Large, superior Residence, fruit, guest house or nursing home, £85 and rates. Keys with Jackson Stops and McCabe, 36 Kildare street. 30 F

FOUR large Rooms (storage); detached House, Clontarf-town district; rent £26. 'Phone 96201. 3 A

HALF House, 7 rooms; seen 5 to 7 only.—5 Waterloo road.

MODERN, newly decorated House, "Fresholm," Sandymount avenue; 4 bedrooms, splendid accommodation, garage, large garden, paddock and stable; ideal gentleman's home; two minutes from R.D.S.; rent £140, free; or would Sell. Apply "Sydenham," Merrion road. 3 B

NEW Houses and Flat; Houses contain two reception, three bedrooms, kitchenette, bathroom, separate lavatory, £24, free; Flat contains sitting-room, bedroom, fitted kitchenette, own hot water system; £1 weekly.—Estate Office, Clareville road, Kenilworth Park. Hours—4.0 until 6.15, Saturdays excepted. 3 C

RATHFARNHAM.—Modern House, good design, commodious, attractively decorated, up to date in every particular. 'Phone 95006. 2 F

RATHFARNHAM — Two reception rooms, 3 bedrooms, garden front and rear; rent £24. Apply Walter, The Yellow House, Rathfarnham.

SMALL House to Let, Leinster road, Partially Furnished; 4 rooms, kitchen, bathroom; 30/- weekly. H 1806, this office.

SHOP (new), working class district, as Going Concern. Owner disposing of same owing to unforeseen circumstances; will sell with or without stock.—H 1833, this office.

ST. Helen's road, Booterstown—2 reception, 4 bedrooms, garage; £120, free. Ballsbridge, near R.D.S., nonassessment House; 5 bedrooms; £130, free. Montgomery, 24 Suffolk street.

TO Let, Donnybrook, July and August, Furnished, House, with garage, all modern conveniences, telephone; paid if required; convenient to coast and Show Grounds.—H 1709, this office.

TO Let or Sell, newly built Houses, Landscape road, Milltown; 4 bedrooms, garden, garage; adjoining Castle Golf Links. Apply James Fagan, 58 Parnell square.

30s. WEEKLY, new, three-bedroomed House.—20 Westbrook road, Highfield Park, Dundrum.

55 LESSON Park—Attractive, private Residence, garage; or would Sell. Inquire 15 Clyde road. 1 A

£84 INCLUSIVE, 3 Lower Dodder road, Rathfarnham, modern, 6 apartments, all conveniences; beautifully redecorated. Key, 4 Riverdale, Bushy Park road.

APARTMENTS AND FLATS TO LET.

DUBLIN AND DISTRICT.

A SELECTION of modern, Furnished and Unfurnished Flats, with from three to ten apartments, in superior residences. Apply Exchange Buildings, Limited, 48 Kildare street. 30 F

AT 19 Ragian road, Ballsbridge—First class Guest House, excellent cooking; suit business gentleman or lady. Spring Show guests taken. 'Phone 62849. 30 F

ACCOMMODATION—Superior Guest House, 3 Fembroke road; cuisine, cleanliness, comfort. 'Phone 61904. 30 F

AT 55 Upper Leeson street—Exclusive Accommodation, best Catering, constant hot water; personal supervision. 'Phone 61224. 30 F

AT Blackrock—Entirely self-contained Flat, 4 rooms; convenient situation; electricity and gas; £72, inclusive.—Archer, 12 Lr. Fitzwilliam street. 30 F

ATTRACTIVE, Self-contained Hall Flat, Lr. Leeson street; good accommodation; redecorated; £66, inclusive.—Archer, 12 Lr. Fitzwilliam street. 30 F

A SUNNY, 3-roomed, self-contained Flat, newly decorated, at 6 Everton avenue, North Circular road. Terms moderate. 1 A

A—BALLSBRIDGE—Spring Show or permanent, newly furnished Bed-Sittingrooms, breakfast or partial board. 'Phone 64119. 1 A

AT Ballsbridge, beside R.D.S.—Select, newly decorated Apartments, Furnished; self catering or partial board; Spring Show guests taken.—H 1642, this office. 1 A

AT 7 Upper Haddon road, Clontarf—Select Accommodation, two well furnished bedrooms and sitting-room; partial board; bus passes door. 1 A

A BRIGHT, Furnished Flat, two select rooms, kitchenette, cooker, grate; adults.—29 Ormond road, Rathmines. 1 A

A LARGE, Unfurnished Flat, Fitzwilliam square, vacant 15th May; also one in Pembroke road. Apply Mrs. Clifford, 49 Pembroke road; telephone, 61286. 2 F

A COTTAGE, Furnished, Sugarloaf Mountain, for Sale or Letting; summer, monthly or longer; sunny and healthy position. Address "Z 49, Cottage," this office. 3 C

CONNEMARA Coast—Very comfortably Furnished House to Let, summer months or longer; sitting, 3 bedrooms, kitchen with range, scullery, garden, garage; bus passes door; deep sea bathing one minute; church, hotel, store five minutes, strand nearby.—H 1832, this office.

DONABATE—Seven-roomed Bungalow to Let, June and September; near sea and golf links.—10 North Circular road. 3 C

DUN LAOGHAIRE—4 roomed House (over shop), £1 weekly; Dalkey, 2 roomed, large garden, £1. Apply Universal Bureau, Dun Laoghaire.

FOXROCK—To Let, Furnished 3 roomed Garden Cottage, for summer months. Address "Z 47, Cottage," this office.

FOXROCK—To Let, Furnished, July and August, beautifully situated detached House, overlooking Foxrock Golf Links; all modern conveniences, tennis court; frequent bus service.—H 1804, this office.

FURNISHED House, beautifully situated beside sea, Dun Laoghaire, 2 reception, 3 bedrooms, maid's room, July and August; single preferred.—H 1838, Smith and Barton, Dun Laoghaire.

GREYSTONES, Unfurnished, 5 apartments, modern conveniences; £30 yearly.—H 1727, this office.

GREYSTONES—Well Furnished, non-basement House to be Let for July and August; 2 reception rooms, 4 bedrooms, maid's room, tiled kitchen, h. and c. hot water, electric light; good garden, garage; rent for both months, 50 guineas. Recommended by Thos. Dockrell, Sons and Co., Ltd., Agents. 2 B

GREYSTONES—To Let, August, Furnished House; tennis, etc. Address "Z 4836, House," this office. 25 X

HALGNON, Brittas Bay—To Let, for June and September, good accommodation, Vita glass sun lounge, water sanitation. Can be seen Sunday next, 1 p.m. to 6 p.m., or Whit week-end.—H 1698, this office. 1 A

HOWTH Hill, near Rally—Furnished, six roomed House (bungalow); 2 sitting, 5 bedrooms, h. and c. bathroom, excellent water supply; lovely strand for children, two minutes' walk; golf course one mile.—Stoney, Rosbark, Mayo.

WANTED for six weeks from middle July, large House, plainly furnished; country or seaside; moderate terms.—H 1608, this office. 30 F

WANTED to Rent for August, small Furnished Cottage, near sea; tennis if possible.—H 1652, this office.

WANTED at Killiney, near seashore, for July, Furnished House, suitable for family of four. Address, stating terms, to "Z 4957, House," this office. 1 F

WANTED to Rent, Furnished House, part June, July and August; Laytown or district, near sea; 4 to 5 bedrooms, maid's room, hot and cold water, send full particulars and terms. Address "Z 40, House," this office. 3 A

APARTMENTS AND FLATS WANTED.

A FURNISHED Flat required by refined young married couple; South side; £1 weekly.—H 1777, this office.

BUSINESS lady requires Bed-Sittingroom and Kitchenette, unfurnished or partly; South side; moderate.—H 1796, this office.

FLAT or House (Partly) Furnished; near sea; 2 adults, 2 children; permanent; moderate.—H 1773, this office.

GENTLEMAN requires Bed-sittingroom, with partial board, in select house; south side; state terms.—H 1733, this office. 2 F

GENTLEMAN requires select Board Residence; state terms.—H 1785, this office.

GENTLEMAN requires small Service Flat (or good alternative), near Stephen's Green.—H 1785, this office.

LADY requires Bed-Sittingroom, with conveniences; moderate rent; preferably in house with lady or ladies living alone; Rathmines or district.—H 1797, this office.

TWO Ladies (use continuous) want Full or Partial Board, respectively, in well kept house, or self-catering, attendance, single beds; Rathmines, Ranelagh; terms essential.—Box 11, Irish Times Branch Office, Ranelagh. 1 A

WANTED, after middle June, Unfurnished Flat; 3 or 4 rooms, bathroom, kitchenette; must be entirely self contained, with own door to hall or landing; vicinity Ballsbridge, Pembroke, Fitzwilliam square; two adults; state full details, rental and if garage available.—H 1786, this office.

WANTED, Furnished Flat or Apartments, suitable for married couple; no children; convenient to Merrion square; Protestants. Apply, stating rent, etc., H 1857, this office.

NURSING HOMES AND INSTITUTIONS.

ELDERLY lady or gentleman taken by trained nurse in her beautiful home; large grounds, convenient; moderate. Address "Z 1, Home," this office. 2 B

NERVE or Slightly Mental Case taken by Trained Nurse with beautiful home, country, convenient Dublin; reasonable. Address "Z 3, Nurse," this office. 2 B

SEASIDE AND COUNTRY.

HOUSES TO LET AND WANTED.

AT Clondalkin, 3 acres—Detached, 6 roomed Residence, garage, stables; £100 free.—Arthur Jones, Stephen's Green. 1 A

A NICE modern Residence; furnished £12, unfurnished £9 monthly; Dun Laoghaire 12 minutes' walk or 14 bus.—Apply "Seaton," Monktown Park, Dun Laoghaire. 'Phone 64769. 1 B

ATTRACTIVE Bungalow to Let, summer months, Lahinch (Golf Hotel grounds); fully Furnished, five bedrooms, hot and cold water each, electric light; garage Apply Edward O'Dwyer, Ennistymon. 2 B

AT Carrickmines—Charming House to Let for July-August; 3 sitting, 7 bedrooms; electricity, gas, beautiful garden, tennis, garage; convenient bus, train. Address "Z 16, House," this office. 2 B

AT Dun Laoghaire, sunny House, 8 apartments, every convenience; £110, free.—Mepsher, Sandycove. 2 B

A MODERN House, 3 bedrooms, 2 reception, etc., to Let for June, Blackrock, Co. Dublin. Address "Z 4967, House," this office.

AT Waterville, Kerry—Modern Houses, fully Furnished, lawn in front, on Promenade, in midst of fishing centre; 4 bedrooms, sittingroom, diningroom, kitchen, pantry, scullery, bathroom (h. c. water), coal cellar, yard, coal house. Apply Bay View Hotel, Waterville. 16 X

ATHASSEL, Burnaby road, Greystones, semi-detached, to Let, Furnished, comprising 2 sitting-rooms, 5 bedrooms (one used as 6), study, bathroom, electric light, electric cooker, telephone; small garden, garage, two lavatories. Apply Hanns. 65 Lansdowne road. X

AT Dalgany, 12 acres, modernised, detached House, four bedrooms, garage, gardens, pastures; £90, exclusive.—Arthur Jones, Stephen's Green. 3 C

BRITTAS Bay—To Let for season, May to October, monthly, fully furnished, modern Bungalow, newly decorated; 5 bedrooms, living room, kitchen, bathroom, h. and cold, flush w.c., garage. Apply, terms, Kelly, Drapers, 4 Lower Drumcondra road. 30 A

BRITTAS Bay—Furnished House to Let, summer or yearly, on beach; tennis court, water closets, four bedrooms, sittingroom, kitchen (stove range).—H 1489, this office. 29 X

BUNGALOW to Let, July/August, garage, situated Dublin Mountains.—H 1725, this office. 1 A

BRITTAS Bay—To Let, June and September, Furnished Bungalow; 6 rooms, garage, beach hut.—H 1803, this office.

BUNGALOW to Let, term of years; 6 apartments, electric; Vartry, water; 3 miles from Bray, 10 minutes from 'bus.—Heathley, Glencormac. 3 A

CO. Wicklow—Unfurnished House; 6 apartments; good garden; 10/- weekly. Address "Z 4916, House," this office. 29 X

COTTAGE, Furnished, Sugarloaf Mountain, for Sale or Letting; summer, monthly or longer; sunny and healthy position. Address "Z 49, Cottage," this office. 3 C

CONNEMARA Coast—Very comfortably Furnished House to Let, summer months or longer; sitting, 3 bedrooms, kitchen with range, scullery, garden, garage; bus passes door; deep sea bathing one minute; church, hotel, store five minutes, strand nearby.—H 1832, this office.

DONABATE—Seven-roomed Bungalow to Let, June and September; near sea and golf links.—10 North Circular road. 3 C

DUN LAOGHAIRE—4 roomed House (over shop), £1 weekly; Dalkey, 2 roomed, large garden, £1. Apply Universal Bureau, Dun Laoghaire.

FOXROCK—To Let, Furnished 3 roomed Garden Cottage, for summer months. Address "Z 47, Cottage," this office.

FOXROCK—To Let, Furnished, July and August, beautifully situated detached House, overlooking Foxrock Golf Links; all modern conveniences, tennis court; frequent bus service.—H 1804, this office.

FURNISHED House, beautifully situated beside sea, Dun Laoghaire, 2 reception, 3 bedrooms, maid's room, July and August; single preferred.—H 1838, Smith and Barton, Dun Laoghaire.

GREYSTONES, Unfurnished, 5 apartments, modern conveniences; £30 yearly.—H 1727, this office.

GREYSTONES—Well Furnished, non-basement House to be Let for July and August; 2 reception rooms, 4 bedrooms, maid's room, tiled kitchen, h. and c. hot water, electric light; good garden, garage; rent for both months, 50 guineas. Recommended by Thos. Dockrell, Sons and Co., Ltd., Agents. 2 B

GREYSTONES—To Let, August, Furnished House; tennis, etc. Address "Z 4836, House," this office. 25 X

HALGNON, Brittas Bay—To Let, for June and September, good accommodation, Vita glass sun lounge, water sanitation. Can be seen Sunday next, 1 p.m. to 6 p.m., or Whit week-end.—H 1698, this office. 1 A

HOWTH Hill, near Rally—Furnished, six roomed House (bungalow); 2 sitting, 5 bedrooms, h. and c. bathroom, excellent water supply; lovely strand for children, two minutes' walk; golf course one mile.—Stoney, Rosbark, Mayo.

WANTED for six weeks from middle July, large House, plainly furnished; country or seaside; moderate terms.—H 1608, this office. 30 F

WANTED to Rent for August, small Furnished Cottage, near sea; tennis if possible.—H 1652, this office.

WANTED at Killiney, near seashore, for July, Furnished House, suitable for family of four. Address, stating terms, to "Z 4957, House," this office. 1 F

WANTED to Rent, Furnished House, part June, July and August; Laytown or district, near sea; 4 to 5 bedrooms, maid's room, hot and cold water, send full particulars and terms. Address "Z 40, House," this office. 3 A

APARTMENTS AND FLATS TO LET AND WANTED. SEASIDE AND COUNTRY.

ATTRACTIVE, Unfurnished, self-contained, compact, sunny Flats, Belgrave square, Monkstown; quiet, splendid view; tram, train, bus. Apply Basement, 36 Orwell, Chalet, Foxrock. 'Phone 84200. 30 F

A CHALET, pine, Conny Mayo—Grand Home Resort. Beautifully situated on finest bathing strand in Ireland, magnificent scenery; excellent cuisine; hot and cold water; terms moderate.—Tom Sheridan, Proprietor. 30 X

AC

The Irish Times.

SATURDAY, MAY 4, 1940.

AUCTIONS.

JAMES H. NORTH & CO.'S SALES

AT 110 GRAFTON STREET.

TUESDAY, 21st MAY,

EXECUTOR'S SALE.

MRS. MARGARET McGRATH, DECEASED.

Residence, Fernhurst, Shrewsbury Road, with possession; Shop and Premises, 50 Upper Baggot Street, Dublin, with possession; Rent out of Swords Courthouse, and Important Investments in City Business Premises.

SALE IN 8 LOTS.

FERNHURST, 10 SHREWSBURY RD., DUBLIN. Semi-detached, non-basement House. Brick-built, with granite undercourse and trimmings. Garage, garden, tennis court. Bay windows back, front and side. Possession to purchaser. Keys with Auctioneer. Accommodation: Diningroom and drawingroom, each having bay window; study, with bay window; cloakroom, 4 bedrooms, maid's room, boxroom; bathroom, with fixed basin; housemaid's sink, w.c.s, electric light. Choice residential position. Sold subject to £7 per annum, portion of a head rent of £25 per annum, reserved by a lease from Pembroke estate for 150 years from 25th March, 1897, and amply indemnified against the remainder of said rent, as shown in conditions of sale. P.L.V. £75.

SHOP AND PREMISES, 50 UP. BAGGOT ST., DUBLIN. Consisting of good Shop, with cork lined room and three-floored upper part, containing six living-rooms, with w.c. Electric light all through. There is a deep rear of over 120 feet, with outbuildings and rear entrance. First-class business situation. Held from Pembroke estate for 150 years from 25th March, 1889, subject to the yearly adjusted rent of £13 12s. 6d. P.L.V. £55. Possession to purchaser.

PERPETUAL YEARLY RENT OR RENT CHARGE OF £15, payable out of the Courthouse, Swords, Co. Dublin, created by an indenture dated 19th May, 1846. Vendor pays rates on half this rent. This deduction for the year 1939-40 amounted to £7 0s. 6d., leaving a profit rent of £7 19s. 6d.

PROFIT RENT, £81 15s. 9d. PER ANNUM, payable out of the Licensed Premises, 20 Capel Street, Dublin, leased to a tenant for 78 years from 1st November, 1902, at the rent referred to. P.L.V. £74.

PROFIT RENT OF £103 9s. 0d. PER ANNUM, arising out of important Business Premises, 49-50 Talbot Street, Dublin, held, with other premises, for 960 years from 29th September, 1853, and sold subject to £13 (or a fraction thereof, if any) per annum (now adjusted to £12 5s. 6d.), apportioned thereon by the Commissioners of Incumbered Estates in Ireland. No. 49 is sub-leased for 350 years from 1873 at £60 per annum, and No. 50 is sub-leased for 500 years from 1872 at £60 per annum. These rents adjusted amount to £115 17s. 6d. per annum, leaving a profit rent of £103 9s. 0d. P.L.V. £217. An attractive investment.

PROFIT RENT OF £90 18s. 0d. PER ANNUM, arising out of the Business Premises, 55-56 Talbot Street, Dublin, held for 500 years from 29th September, 1848, subject to £14 per annum adjusted to £13 11s. 0d., and sub-leased for 99 years from 15th January, 1875, at £110 per annum, adjusted to £106 9s. 0d. per annum. Tenant is voluntarily allowed £2 per annum for poor rate, leaving a profit rent of £92 18s. 0d. P.L.V. £185. An excellent lot.

PROFIT RENT OF £49 10s. 0d. PER ANNUM, arising out of the Private Dwellinghouse, 228, and the Business Premises built on the front garden thereof, known as 230 Rathmines Road, Lower, Dublin, held for 144 years from 29th September, 1835, subject to £8 per annum, and sub-leased for 99 years from 1st September, 1884, at the yearly rent of £60, adjusted to £57 10s. 0d., leaving a profit rent of £49 10s. 0d. P.L.V. £75.

PROFIT RENT OF £49 10s. 0d. PER ANNUM, out of the Private Dwellinghouse, 242 Rathmines Road, Lower, Dublin, with the Business Premises built on the front garden thereof, held for 145 years from 25th March, 1838, at the yearly rent of £8, and sub-leased for 100 years from 1st September, 1877, at £60 per annum, adjusted to £57 10s. 0d., leaving profit rent of £49 10s. 0d. P.L.V. £65.

MAXWELL WELDON & CO., Solicitors having Carriage of Sale, 15 Eden Quay, Dublin.

ATTRACTIVE INVESTMENT.

£28 PER ANNUM, payable out of one moiety of the Freehold Premises 85 Bride street and 1, 2 Golden lane, Fully Licensed. The rent is payable under a lease for 60 years from 25th March, 1896. The rent is an excellent security, being payable out of important corner premises of considerable extent, held free of rent for ever.

HAYES & SONS, Solicitors, 41-42 Nassau street.

DERRYLAVIN, 3 HOLYROOD PARK, BALLSBRIDGE.

Semi-detached, non-basement house, brick built, with granite cills and trimmings, occupying a very charming situation, with pleasant outlook. Adjoins Sandymount Railway Station. House has bay windows to roof. Accommodation:—Tiled porch, drawingroom, diningroom (the latter having door leading to garden, and both having modern grates), four bedrooms, bathroom with fixed basin and heated press, maid's room, kitchen, pantry, scullery. Copper pipes, etc. Electric light.

Held for 400 years from 1907, subject to £5 16s. 0d. per annum. P.L.V. £27.

Seen by appointment. Possession to purchaser.

ARTHUR COX & CO., Solicitors, 42-43 Stephen's Green.

JAMES H. NORTH & CO.,

Auctioneers and Valuers, 110 GRAFTON STREET.

THOS. DOCKRELL, SONS & CO., LTD.,

AUCTIONEERS AND VALUERS, M.I.A.A.

AUCTION WEDNESDAY NEXT, 8th INST.,

HOUSE AND FURNITURE, ON THE PREMISES, at 12 o'c., at

KINGSTON LODGE, 24 RATHGAR ROAD.

THE HOUSE WILL BE SOLD AT 12 O'CLOCK; FURNITURE IMMEDIATELY AFTERWARDS. Furniture on View Tuesday next, 10 a.m. to 5 p.m.

PROPERTY AUCTION, THURSDAY, 16th MAY,

At 1.15, at OUR PROPERTY SALEROOMS, STH. GT. GEORGE'S ST.

ATTRACTIVE INVESTMENTS.

31, 32, 33 LOWER DOMINICK STREET,

TO BE SOLD IN THREE LOTS, AS UNDER:—

LOT 1—32 LOWER DOMINICK STREET. This is not a tenement house; it is a substantially-built, two-storey, non-basement house, containing four rooms, with kitchen, bathroom and yard. It is let to one tenant at the rent of £40 10s. 4d. per annum. P.L.V. £15. This lot will be sold subject to a Head rent of £5 per annum.

LOT 2—31 LOWER DOMINICK STREET. This house is similar to No. 32, and is let to one tenant at the rent of £37 3s. 4d. P.L.V. £15. This lot will be sold subject to a Head Rent of £9.

LOT 3—33 LOWER DOMINICK STREET. This is a five-storey house, containing 11 rooms, and is let in tenements and produces £87 6s. 0d. per annum. This lot will be sold subject to a Head Rent of £22 1s. 6d. per annum.

All three lots are held for a term of 99 years from 1856, subject to a Head Rent of £40 1s. 6d., and will be sold subject to apportioned Head Rent as set out above.

T. A. W. PUREFOY, Esq., Solicitor having Carriage of Sale, 3-4 Foster place, Dublin.

76 LEINSTER ROAD, RATHMINES.

A soundly-constructed, semi-detached house, southern aspect and convenient to all services. Accommodation:—3 reception rooms, 4 bedrooms, maid's room, kitchen, hot and cold bath, lavatory; electric light and gas; garden front and rear; space for garage. The house is in excellent condition.

Held for 212 years to run, subject to £20, but indemnified against £15 thereof by Nos. 75, 77 and 78 Leinster road. P.L.V. £35.

Seen on Order to View from the Auctioneers between the hours of 3 and 6 p.m., otherwise by appointment.

W. J. KEERY, Solicitor having Carriage of Sale, 19-20 Fleet Street, Dublin.

THOS. DOCKRELL, Sons & Co., Ltd.

AUCTIONEERS AND VALUERS, M.I.A.A.,

38/39 SOUTH GREAT GEORGE'S STREET, DUBLIN.

TELEPHONE No. 71351, CONTROLS OUR TEN LINES (AND PRIVATE BRANCH EXCHANGE).

MRS. V. A. B. DUNVILLE, Deceased.

"REDBURN," HOLYWOOD, CO. DOWN

(BY INSTRUCTIONS OF THE TRUSTEES.)

HIGHLY IMPORTANT SIX DAYS' SALE BY AUCTION OF

ANTIQUE AND MODERN FURNITURE,

PERSIAN AND OTHER CARPETS AND RUGS, SILVER, PLATE, CHINA, GLASS, BILLIARDS TABLE, PICTURES, BOOKS, BRONZES, BRASS, OUTSIDE AND MISCELLANEOUS EFFECTS.

TO BE HELD ON THE PREMISES,

"REDBURN," HOLYWOOD, CO. DOWN,

On 20th, 21st, 22nd, 23rd, 24th and 27th MAY, 1940,

COMMENCING AT ELEVEN O'CLOCK A.M. EACH DAY.

THE CATALOGUE, WHICH EMBRACES 2,506 LOTS, includes Irish Chippendale Side Tables, Sheraton Sideboards, Dining Chairs, Wardrobes, Dressing Tables, Mirrors, etc.; FULL-SIZED BILLIARDS TABLE BY BURROUGHES & WATTS; Rosewood Grand Piano by Bluthner; PERSIAN, TURKEY AND ENGLISH CARPETS, TURKEY STAIR CARPETS; PERSIAN, TURKEY, EGYPTIAN, SKIN AND OTHER RUGS; Velvet, Tapestry, Chenille, Chints and other Curtains; Household Linens, ABOUT 2,500 OZS. OLD IRISH AND OTHER SILVER, Large Quantity of Plated Dinner Ware and other Plated Goods, Dresden and other Dinner Services, Rockingham and Minton Dessert Services; Rockingham, Copeland Spode, and other Tea and Breakfast Services; LARGE QUANTITY OF DECORATIVE CHINA, including Crown Derby, Chelsea, Lowestoft, Worcester, Flight, Barr and Barr, Salopian, Wedgwood, Sèvres, Dresden, Majolica, Capo di Monti, Berlin, Austrian, Imari, Chinese, etc.; Waterford Glass Chandeliers and Wall Lights, Waterford and Old English Table Glass, Venetian Glass; OIL PAINTINGS by B. W. Leader, A. Cropper, R. S. Clouston, David Roberts, E. Nicol, Rudolph Lehmann, Briton Riviere, David Bles, J. B. Pyne, C. Stanfield, A. Solomon, Hackert, Pilton and others; WATER-COLOUR DRAWINGS by T. S. Cooper, J. Nash, Copley Fielding, R. Caldecott, Fanny Corbaux, T. L. Rowbotham, S. Prout, E. Mayer, Cuthbert Bradley and others; FOUR PASTEL DRAWINGS by J. RUSSELL; Miniatures, Colours, Sporting and other Prints, Engravings, Bronzes, Copper, Brass, Marble, Weapons, Bric-a-brac, Ornithological Specimens; 2,000 Volumes Books, including Scott, Dickens, Fielding, Smollett, Bronte, Lever, Thackeray, Kingsley, etc., etc. THE OUTSIDE EFFECTS include Farm Implements, Farm Carts, 2-Ton Pooley Weighbridge, Pack Weighbridge, about 600 Plants in Pots, Empty Flower Pots, Garden Lights, "Alfex" 24-inch Motor Lawn Mower with magneto, Sixteen Garden Seats and Chairs, Poultry Houses, Small Marquee, etc., together with a very Large Quantity of Miscellaneous Effects.

CATALOGUES are in course of preparation and will be ready about 6th May, when they may be had, price 2/6 each, from the Auctioneers.

VIEW DATE WILL BE THURSDAY, FRIDAY AND SATURDAY, 16th, 17th and 18th MAY, from 10 a.m. to 6 p.m. each day.

ADMISSION TO VIEW AND SALE WILL BE BY CATALOGUE ONLY.

Light Luncheons and Afternoon Teas, at a moderate price, will be provided on Sale days.

J. D. NICHOLL & CO., LTD.,

AUCTIONEERS AND VALUERS,

43-47 CHICHESTER STREET, BELFAST.

TELEPHONE 22757.

STORE CATTLE SALE, EVERY THURSDAY.

ENTRIES SHOULD REACH US TUESDAY PREVIOUS.

CRAIGIE BROS., 37 THOMAS STREET, DUBLIN.

RESIDENTIAL FARM FOR SALE (9 MILES FROM CITY, NORTH SIDE).

Comprising about 14 acres, 3 roods, Statute, all prime fattening land, suitable for small dairy.

Further particulars on application to:—

CRAIGIE BROS., M.I.A.A., 37 THOMAS STREET, DUBLIN.

AUCTIONS.

"BATTERSBY'S AUCTIONS" OF FURNITURE AND PROPERTY.

TUESDAY NEXT, 7th MAY, at 12 o'c.,

45 BELMONT AVENUE, DONNYBROOK,

HOUSEHOLD FURNITURE AND PIANO,

Comprising as follows:—Rosewood Case Upright Piano (Mornington and Weston), Chesterfield, Walnut Frame Overmantel, Mahogany Frame Couch and Armchairs, Mahogany Marble-top Table, Walnut Oval Table, Oak Dumb Waiter, Satin-Walnut Bedroom Suite, Inlaid Mahogany Washstand and other Bedroom Furniture, Mahogany Hall Stand, Kitchen Furniture and Utensils, Linoleum Squares, etc.

On View morning of Sale from 10 o'clock. Terms: Cash and 5 per cent. fees.

EXECUTOR'S SALE—MISS B. LAYDEN, Deceased.

WEDNESDAY NEXT, 8th MAY, and following day, at 12 o'c.,

"GLENCAR HOTEL," MARINE PARADE, DUN LAOGHAIRE,

HIGH-CLASS FURNITURE AND EQUIPMENT, PIANO, RADIO.

BATTERSBY & CO., HAVING SOLD THE PROPERTY, are now favoured with instructions TO SELL BY AUCTION, at the Premises, THE ENTIRE HIGH-CLASS FURNITURE AND EQUIPMENT, of which the following is a brief résumé:—Mahogany Case Upright Piano (Lohrer and Wend, Berlin), "Philco" Radio, Mahogany China Cabinet, Mahogany Slope-front Bureau and Bookcase, Chesterfield Suite in Damask, Oak Frame Reading Chair, Walnut Escritoire, Inlaid Mahogany Shaped-top Table, Set Mahogany Bonomy Dining Tables, Oak Cellarette Sideboard, do. Drawleaf Dining Table, Oak, Mahogany and Walnut Frame Diningroom Chairs; Divan and Easy Chairs, Oak Bureau. BEDROOM FURNITURE: First Quality Mahogany, Walnut, Satin-Walnut and Oak Bedroom Furniture; Mahogany, Oak and Brass and Iron Beds; "Neiphs," "Restonia" and other Patent Spring Mattresses. FIRST QUALITY BED AND TABLE LINEN AND BLANKETS. Axminster Carpets and Stair Carpeting, Rugs, First Quality Linoleum, Chippendale-style Mahogany Hall Table, Rentwood Hat Stand, Inlaid Mahogany Wall Mirror, Table Glass and China, Plated Ware and Cutlery, Kitchen Furniture and Utensils. "Ranelagh" New World Gas Cooker ("Regulo"), "Hoover" Cleaner, Screw-top Mangle, Meat Safe, Garden Seat and Chairs, Lawn Mower, Ladder, etc.

On View day previous, 10 a.m. to 3 p.m. Admission by Ticket, 1/-. Terms: Cash and 5 per cent. fees. 'Phone 31418.

WEDNESDAY, 15th MAY, at 12 o'c.,

4 UPPER PRINCE EDWARD TERRACE, BLACKROCK,

ANTIQUE FURNITURE AND EFFECTS, full particulars of which will appear in next advertisement.

TUESDAY, 21st MAY, at 12 o'c.,

13 PALMERSTON GARDENS, RATHMINES.

BATTERSBY & CO., HAVING SOLD THE RESIDENCE, are now instructed TO SELL THE ANTIQUE FURNITURE AND EFFECTS. Full details in next advertisements.

THURSDAY, 16th MAY, at 2.30 p.m.,

AT OUR PROPERTY SALEROOMS, 39 WESTMORELAND ST.

(UNLESS PREVIOUSLY DISPOSED OF),

22 TERENURE PARK, TERENURE.

PRE-WAR BUILT TWO-STOREY HOUSE. VACANT POSSESSION. Situate in good residential locality, close to 'bus, etc. All brick built, with granite facings, bow windows, and contains: 3 reception rooms (conservatory off), 4 bedrooms, 2 maids' rooms, bath (h. and c.), hot press; tiled kitchen and scullery. Electric light and gas laid on. Garden front and rear; space for garage.

Lease 800 years at £4 0s. 0d. per an. P.L.V. £50. Key at No. 24.

Further particulars AUCTIONEERS, or E. B. McDONNELL & SON, Solicitors, 58 Dame street.

INVESTMENT PROPERTY, IN THREE LOTS,

7, 7a & 8 QUEEN STREET,

THREE WELL-BUILT SHOPS AND HOUSES, JUST OFF QUAYS.

Lot 1—No. 7 QUEEN STREET; comprises good Shop, with parlour off and 5 rooms over, with separate halldoor entrance yard at rear.

This property is let to a Grocer on weekly tenancy at £104 per annum, tenant paying rates. P.L.V. £97. Lease 150 years from 1899, and will be sold subject to a yearly rent of £3 13s. 0d. per Annum.

Lot 2—7a QUEEN STREET; comprises corner Shop and 3 rooms over, with halldoor entrance at side, yard, and is let to the Blanchardstown Mills, Ltd., on a yearly tenancy at £45 per annum, tenant paying rates. P.L.V. £42. Lease 150 years from 1899, and will be sold subject to a yearly rent of £4 4s. 0d. per annum.

Lot 3—No. 8 QUEEN STREET, another corner Shop, with parlour off and halldoor entrance to 3 rooms over yard. This property is let to a quarterly tenant at £32 per annum, landlord paying rates. This is an unusually low rent, which has never been increased, and a purchaser could considerably increase the rent. Lease 150 years from 1890, subject to an adjusted yearly rent of £3 17s. 0d. P.L.V. £34.

Further particulars AUCTIONEERS, or McENTEE & FANNING, Solicitors, 29 Lower O'Connell st.

TO BE SOLD AT HIGHEST BID OVER £250 EACH.

B. & Co. 1, 3, 4, 5, 6 & 8 MARTELLO TER., BRAY. 16th May

FIVE WELL-BUILT HOUSES, WITH CLEAR POSSESSION, IN ONE OR 5 LOTS. Nice position, facing Bray Head, with fine views of Promenade and Sea. Each contains:—2 reception, 3 bedrooms, bath (h. and c.), kitchen, etc. Electric light and gas laid on. Concreted yard, with coal-house. Verandah to each house. The property is well adapted for conversion into flats, private hotel, etc., and is situate close to rail station and 'bus.

Held with other property for 75 years from 29th September, 1880, subject to an adjusted rent of £68 12s. 0d. per an., but indemnified against £10 per an. by No. 9. If sold in separate lots the rent will be apportioned as follows:—No. 1, £8 12s. 0d. per an. (P.L.V. £32); Nos. 3, 4, 5 and 6, £10 per an. each (P.L.V. £38 each); and No. 8, £9 per an. (P.L.V. £30). Keys may be had at Shop, 16 Harbour View (opposite).

Further particulars AUCTIONEERS, or Messrs. GOOD & MURRAY, Solicitors, 3 Dawson street.

OUR PROPERTY SALE ON 30th MAY WILL INCLUDE:

AS GOING CONCERNS—FOR SALE BY AUCTION,

TWO EXCELLENT DUBLIN BUSINESSES,

"FARM PRODUCE CO., LTD.," 10 CHATHAM STREET,

OLD-ESTABLISHED CREAMERY CONCERN.

Held at £110 per an. on a tenancy from Dublin Corporation, having the benefit of the provisions of the Landlord and Tenant Act, 1931.

ALSO:

"McDONOGH'S," 11, 12 & 13 CHATHAM STREET,

ONE OF THE OLDEST AND BEST KNOWN VICTUALLING ESTABLISHMENTS IN DUBLIN.

Held for a term of 130 years from 1st January, 1923, at £373 per an. Portion of No. 13 Chatham street is held in Fee-Simple.

EUGENE O'CARROLL, F.C.A., 34 Dame street, Dublin.
JOHN M. CULLEN, Solicitor, 6 Bachelor's Walk, Dublin.

"HOTEL PLAZA," 5 & 6 UPR. ORMOND QUAY.

VERY EXTENSIVE PREMISES, IN SPLENDID POSITION.

BATTERSBY & CO.,

AUCTIONEERS AND VALUERS, M.I.A.A., F.A.I.,

39 WESTMORELAND ST., DUBLIN.

ESTABLISHED IN THE YEAR 1815.

EXECUTOR'S SALE.

HIGH-CLASS RESIDENTIAL HOUSES & FURNITURE.

11 & 12 GROSVENOR ROAD, RATHGAR, DUBLIN,

TO BE SOLD BY AUCTION, AT 11 GROSVENOR ROAD,

On WEDNESDAY, 8th MAY, 1940, at 12 o'clock.

HOUSES TO BE SOLD IN ONE OR TWO LOTS, WITH CLEAR POSSESSION.

Both houses are held under Lease for over 900 years, subject to the low yearly rent of £9 11s. 2d. Each house will be sold subject primarily to one-half of the said rent. The P.L. Valuation of each house is £34. Inspection upon personal application at No. 11 Grosvenor road on week-days between 3 and 4 p.m.

LOT 1—11 GROSVENOR ROAD is a soundly-built brick house, with attractive front and back gardens and passage at rear. The accommodation consists of large hall, drawingroom, diningroom, breakfast room, 4 bedrooms, bathroom, separate w.c., maid's room, kitchen, pantries; electric light.

LOT 2—12 GROSVENOR ROAD is substantially similar to No. 11 in its lay-out and accommodation and is equally attractive.

Immediately after sale of the houses the following FURNITURE WILL BE SOLD:—

Collard and Collard Piano, China Cabinet, 8 Easy Chairs, 6 Drawingroom Chairs, Mahog. Folding Card Table, Occasional Tables and Chairs, Plant Stand with Fancy Pot and Plant, Overmantels, Convex Mirror in Gilt Frame, Brass Fenders and Brasses, Antique Oriental China Centrepiece, Fire Screen, Coal Scuttles, Rose and Brass Bowls, Inlaid Mahog. Bureau, Table Covers, Elect. Radio, Cushions, Hassocks, Overmantels.

Valuable Pictures and Oil Paintings on Canvas and Glass, Mahog. Diningroom Table (3 spare leaves), 12 Diningroom Chairs, 2 Chesterfields, Rocking Chair, 3-tier Mahog. Dumb Waiter, Mahog. Bookcase with cabinet base, Mahog. Sideboard with bevelled glass back, Side and Fancy Tables, 3-Bottle Tantalus, Bevelled Plate Glass Wall Mirrors, Mantelpiece Clocks, Bronze Ornaments, Vases, Books, Elect. Reading Lamps, Elect. Centre Bowls, Writing Desks, Bureau, Drawingroom and Diningroom Carpets and Rugs, 7 Pairs of Lance Hangings, Window Poles, Dinner Services, China Tea Sets, Glassware, a large quantity of E.P.N.S. Dinner and Dessert Knives and Forks, Spoons, Entree Dishes, Heavily Carved Hall Stand, Gasecage, Mahog. Carved Hall Chairs, Stand with Figure, Dinner Gong, Clock, Back Hall Stand with marble slab, Pair Heavy Plush Hall Hangings, Elect. Hall Lamp, Fireproof Safe.

THE FURNITURE OF 4 BEDROOMS, comprising:—

Mahog. and Walnut Wardrobes, Washstands, Inlaid Chest Drawers, Dressing Tables, Bedside Pedestal Tables, Furnished Commodes, Towel Rails, Large E.H. Statue, Brass and Brass-mounted Bedsteads, Divan Bed, Bed Clothing, Single and Double Sets of Bedroom Ware, Hair Mattresses, 12 Chairs, Brass Fenders and Brasses, Chests of Drawers, Sacred Pictures, large quantity of Linen, 4 Carpets, Hearth Rugs, Heavy Stair Carpeting and Rods.

THE CONTENTS OF PANTRIES—Delph, Cutlery, Culinary Utensils, Mangle, Step Ladder, Tubs, Meat Safe and Garden Tools.

Inspection of Furniture on Tuesday, 7th May (11 o'c. a.m. to 4 o'c. p.m.).
Admission to Auction by Ticket, 1/-. Delivery of Furniture on Thursday, 9th May.
Terms of Sale of Furniture—Cash and 5 per cent. fees.
For further particulars and Conditions of Sale of Houses apply to:
CHARLES J. REDDY & SON, Solicitors, 14 Westland Row, Dublin, C.2; or to

MICHAEL ANTHONY, M.I.A.A.,

AUCTIONEER AND VALUER,

THE SQUARE, ATHY, CO. KILDARE.

BY DIRECTION OF THE EXECUTORS OF THE LATE S. H. LAW, Esq., M.D.

AUCTION SALE,

WEDNESDAY, 22nd MAY, 1940, at 2.30 p.m.,

AT 35 KILDARE STREET.

SAN ELMO, VICO ROAD, DALKEY.

OCCUPYING A MOST UNUSUAL AND ENVIABLE POSITION ON THE HILL, COMMANDING A MAGNIFICENT VIEW OF KILLINEY BAY.

The house is approached by a carriage drive, and is so situated that it cannot be overlooked by other buildings. It has been beautifully maintained and is in perfect order, whilst the condition of the grounds reflects the care and attention which has been given to them.

The accommodation comprises:—On the Ground Floor—Large entrance hall, cloakroom with lavatory basin and w.c., large diningroom, study, drawingroom, tiled kitchen, scullery, larder, pantry, w.c., storeroom, wine cellar and workroom. These latter offices are approached by a separate entrance. Upstairs there are 7 family bedrooms, 2 maids' rooms, nursery, bathroom and w.c. Outside there is a garage for 2 cars, with workroom adjoining. The grounds extend to about 6 acres, comprising lawns, flower gardens, rockeries, woodland walks, vegetable and kitchen gardens, greenhouses, etc.

Held for ever free of rent, save a small portion known as Torca Hill, which is held for ever subject to a yearly rent of £3. P.L.V. £80. Vacant Possession.

View by appointment with the Auctioneers.

NOTE.—The complete contents and furnishings, all in perfect condition, will be SOLD BY AUCTION at a date in JUNE, to be announced later.

Further particulars and Conditions of Sale from the Solicitors,
Messrs. MALCOMSON & LAW, 60 Dawson street, Dublin;
or from the AUCTIONEERS:

JACKSON STOPS & McCABE

(SOLE PRINCIPAL: ARTHUR W. McCABE, F.A.I.).

35 KILDARE STREET, DUBLIN.

TELEPHONE 62339 (3 LINES).

PRIME GRAZING FOR SALE,

Containing 120 acres, all in grass, except 16 acres tillage. Low Annaghmore. Substantial Residence, ample out-offices, hay barn, all in best repair. Situated convenient to Dublin. For Sale privately.

Apply to:

JOHN P. CUFFE, LTD., M.I.A., Auctioneers, Valuers and Livestock Salesmen, 41 MANOR STREET, DUBLIN.

GRAZING FOR HORSES.

71 ACRES GOOD ROUGH PASTURE, Situate convenient to Curragh, Co. Kildare. Rail for over free of rent.

TO BE SOLD BY PRIVATE TREATY.

By order of the Executors.

Arrangements for viewing and all particulars from:—

E. A. COONAN & SON, M.I.A., Auctioneers, RATHCOFFEY, CLONGOWES WOOD, CO. KILDARE.

AUCTIONS.

HAMILTON & HAMILTON LTD.,

FURNITURE AUCTION AT

TOWER HILL LODGE, DALKEY, CO. DUBLIN,

On WEDNESDAY NEXT, 8th MAY, at 12 Noon.

HAVING SOLD THE RESIDENCE, we have been favoured with instructions to dispose of the entire contents, comprising briefly:—

Upright Piano in Ebonised Case by Steinway, Carved Oak Extension Dining Table, 6 Mahogany Dining Chairs and Pair of Carvers, Carved Oak Dresser and Cabinet, Pair Carved Oak Open Armchairs, Carved Oak Writing Cabinet, Set Mahogany Bonomy Tables, Fancy Wicker Settee, Glass and China Cabinet, Inlaid Occasional Chairs, Walnut Settee, Upholstered Walnut Corner Seat, Carved Teakwood Jardiniere Stand, Rosewood Music Wagon, Brass Curb, Fenders and Coal Tongs and Copper utensils, Carved Mahogany Hall Table, Clock and Pair of Hall Chairs, Austrian Wall Clock, American Roll-top Desk, Mahogany Bookcases and Cabinets, Chippendale and Adams Silver Chairs, Easy and Occasional Chairs, Milner Safe, 20 x 14 x 14, Walnut Drawingroom Suite, Inlaid Mahogany Twin Beds, Oak Hall Beds, Mahogany Wardrobes, Mahogany Bedside Pedestals, Walnut Pedestal Writing Table, Walnut Mirror-door Wardrobe and Chest of Drawers, Pair Inlaid Mahogany Wall Mirrors; Turkey, Axminster and Brussels Carpets; Axminster Stair Carpet, Chenille and Tapestry Curtains, Engravings, Paintings and Coloured Prints, Electric Light Shades, Oriental China, Table Glass, Dinner Service, Blue Willow Dinner Service, Plated and Electro Plate, Waverley Novels, Works by Dickens, Thackeray, Shakespeare; Novels, Gas Cooker and Fires, Kitchen Utensils, Metal Roller, 16" Pennsylvania Lawn Mower, Barrow, Rake, Garden Tools, Empty Flower Pots, Plants, Garden Seats, Tables, Chairs, 30ft. Switch Ladder, Pea Training Wires, etc.

On View day previous. Admission to View and Sale 1/-.

Terms: Cash and Five per cent. fees.

On WEDNESDAY, 15th MAY, at 2.30 p.m.,

IN OUR SALEROOMS, 60 DAWSON STREET

(UNLESS PREVIOUSLY DISPOSED OF PRIVATELY).

PARK VIEW, TEMPLEOGUE ROAD, TERENURE.

Splendidly built, semi-detached, red brick, non-basement residence, with unusually large productive fruit and vegetable garden. Virtually Freehold, and enjoying an income of £6 14s. 6d. p.a. out of adjoining property. VACANT POSSESSION.

Hall, 3 reception rooms, 5 bedrooms, bathroom, separate w.c., tiled kitchen, scullery, 2 pantries. Garage and outside w.c., e.l. and power.

Park View, Ivanhoe and El Nedo and plot of ground adjoining are held for 800 years at the yearly rent of £35 5s. 6d. Ivanhoe, El Nedo and the plot adjoining are sub-let for long terms, producing a rent of £41 0s. 0d., leaving a profit rent of £5 14s. 6d. p.a. P.L.V. £57 10s. 0d. and £1 10s. 0d.

Solicitors: Messrs. GOOD & MURRAY, 3 Dawson street, Dublin.

AND

"CONSUELO," 27 COWPER ROAD, RATHMINES.

Substantially built, detached, pre-war, red brick residence, with nice gardens, situated close to Dartry, on this quiet residential road. VACANT POSSESSION.

Hall, double drawingroom, diningroom, large service pantry, 4 family bedrooms, dressingroom, maid's room, bathroom, 3 w.c.s, bright kitchen, scullery, pantries, etc.; coalhouse, tool shed, etc.; garage, e.l. and gas.

Lease for 150 years from 1887, subject to £10 p.a. P.L.V. £50.

Solicitors: Messrs. PORTER, MORRIS & CO., 10 Clare street, Dublin.

On WEDNESDAY, 22nd MAY, 1940, at 2.30 p.m.

(UNLESS PREVIOUSLY DISPOSED OF).

THE CARLTON HOTEL, 74 HARCOURT ST., DUBLIN,

AS A GOING CONCERN.

This old-established City Hotel, situated in the best part of Harcourt street, will be offered for SALE AS A GOING CONCERN, to include GOODWILL, FURNITURE, FIXTURES AND FITTINGS. The premises are in first-class order throughout and need little, if any, outlay. Very well Furnished.

ACCOMMODATION:—Lounge, large diningroom, return room, 14 bedrooms (double and single), 3 bathrooms, 3 w.c.s, large kitchen, private suite, ample servants' accommodation. Large garage at rear. E.L. power and gas throughout.

The entire is held on lease for 31 years from 1st October, 1928, subject to £94 p.a. P.L.V. £80.

Solicitors: Messrs. MARGETSON & GREENE, 13 Lower Baggot street, Dublin.

HAMILTON & HAMILTON, LTD.

AUCTIONEERS, ESTATE AGENTS AND VALUERS,

60 DAWSON STREET, DUBLIN.

JAMES ADAM & SONS' SALES.

Re THOMAS A. IRELAND, Deceased.

"ERINAGH," KERRYMOUNT AVENUE, FOXROCK.

JAMES ADAM & SONS WILL OFFER THE LEASEHOLD INTEREST IN THIS CHARMING, DETACHED, MODERN RESIDENCE FOR SALE BY PUBLIC AUCTION AT THEIR ESTATE SALEROOMS, 17 MERRION ROW, ON MONDAY NEXT, 6th MAY, AT 3 O'CLOCK PROMPT. Conditions of Sale obtainable from the Auctioneers, or from Messrs. FRENCH & FRENCH, Solicitors, 17 Stephen's Green, N.

EXOR.'S SALE—REVD. JOSEPH S. CAROLIN, Deceased.

"SPRINGFIELD," 1 ROWAN PARK AVENUE, BLACKROCK.

CHARMING, MODERN, BUNGALOW-STYLE RESIDENCE, STANDING DETACHED IN ITS OWN ATTRACTIVE GARDEN.

JAMES ADAM & SONS are instructed to offer the Leasehold Interest in the above for SALE BY PUBLIC AUCTION, at their ESTATE SALEROOMS, 17 MERRION ROW, on MONDAY, 20th MAY, at the hour of One o'clock.

Tenure:—Held for a term of 250 years from 1935, subject to the yearly rent of £16. P.L.V., £36 10s. 0d.

Accommodation:—Drawingroom with bay windows, diningroom with service hatch to kitchen, study with glass doors to garden, 4 bedrooms, bathroom, 2 w.c.s, kitchen, pantries, etc. Ample boxroom and storage accommodation. Electric light and gas. The gardens are attractive, and there is a covered yard and large garage at side, also tradesman's entrance. The house is exceptionally well built and in excellent condition; very conveniently situated beside bus route to city. The Auctioneers recommend inspection of this property with absolute confidence.

For Conditions of Sale apply to NATHANIEL TAYLOR, Solicitor, 23 Stephen's Green, N.; or to

JAMES ADAM & SONS, Established Over Half a Century, Auctioneers and Valuers, M.I.A., 17 MERRION ROW and 19 STEPHEN'S GREEN.

THE PADDOCKS, LIMERICK.

76th GRAND ANNUAL BULL SALE,

TUESDAY, MAY 14th,

AT 11 O'CLOCK PROMPT (SUMMER TIME).

Entry: 350 Two-Year-Old and Yearling Bulls.

ORDER OF SALE.

11 a.m. (Summer Time)—Auction Sale of Yearling Bulls and Two-year-old Bulls (not engaged), in RING NO. 1.

11 a.m. (Summer Time)—Auction Sale of Two and Three-year-old Bulls, also 1½-year-old Bulls (engaged), in RING NO. 2.

SPECIAL ENTRY to be sold at 1 o'clock (Summer Time), in RING NO. 2.

15 Herefords.
3 Aberdeen-Angus
2 Pure-bred Shorthorns.
1 Pure-bred Dairy Shorthorn and
4 Non-pedigree Dairy Shorthorn Bulls.

The Great Southern Railway Company will carry all bead of Purchasers not over accommodated, and placed on rail or boat. Vendors are requested to have Licences at the Sale.

Note—EXHIBITORS ARE REQUESTED TO PLEASE NOTE THAT ALL BULLS MUST ARRIVE IN THE PADDOCKS BEFORE 11 O'CLOCK A.M. (S.T.).

Teas and Refreshments can be obtained on the premises. Catalogues free on application.

WM. B. FITT & CO., M.I.A., Auctioneers, 46 O'CONNELL STREET, LIMERICK.

STORE CATTLE SALE,

AT 50 PRUSSIA STREET, DUBLIN.

EVERY THURSDAY.

ENTRIES INVITED, AND SHOULD REACH US BY TUESDAY PREVIOUS.

GAVIN LOW, LTD., M.I.A.A.

PEDIGREE CATTLE AND PIGS

For Sale by Auction at R.D.S. Spring Show.

WEDNESDAY, 8th MAY, at 10 a.m.

Aberdeen Angus and Shorthorn Cows and Heifers.

THURSDAY, 9th MAY, at 10 a.m.

Hereford Cows and Heifers and Kerry and Jersey Bulls and Heifers; and at 2 p.m., Irish Large White Pigs, also Bacon Pigs and Porkers.

Also a number of Bulls for Sale by Private Treaty.

GAVIN LOW, LTD., M.I.A.A. Official Auctioneers, 50 PRUSSIA STREET, DUBLIN.

COLLOONEY, CO. SLIGO.

TRUSTEES OF THE COOPER ESTATE.

IMPORTANT SALE BY TENDER OF THE COLLOONEY FAIR TOLLS.

Notice is hereby given that the Trustees of the Estate of Lionel R. P. P. Cooper, R.M., are prepared to sell their interest in the Collooney Fair Tolls. The right to collect these Tolls is a valuable source of income, and can be recommended as an investment.

Sealed Tenders will be received by the undersigned up to SATURDAY, 11th MAY, at 12 o'clock (S.T.), on which date Tenders received will be opened by the Trustees. Any Tender submitted will be subject to a Commission of 5 per cent. Envelopes should be marked "Cooper Tolls" in top left-hand corner, and addressed to:—

**